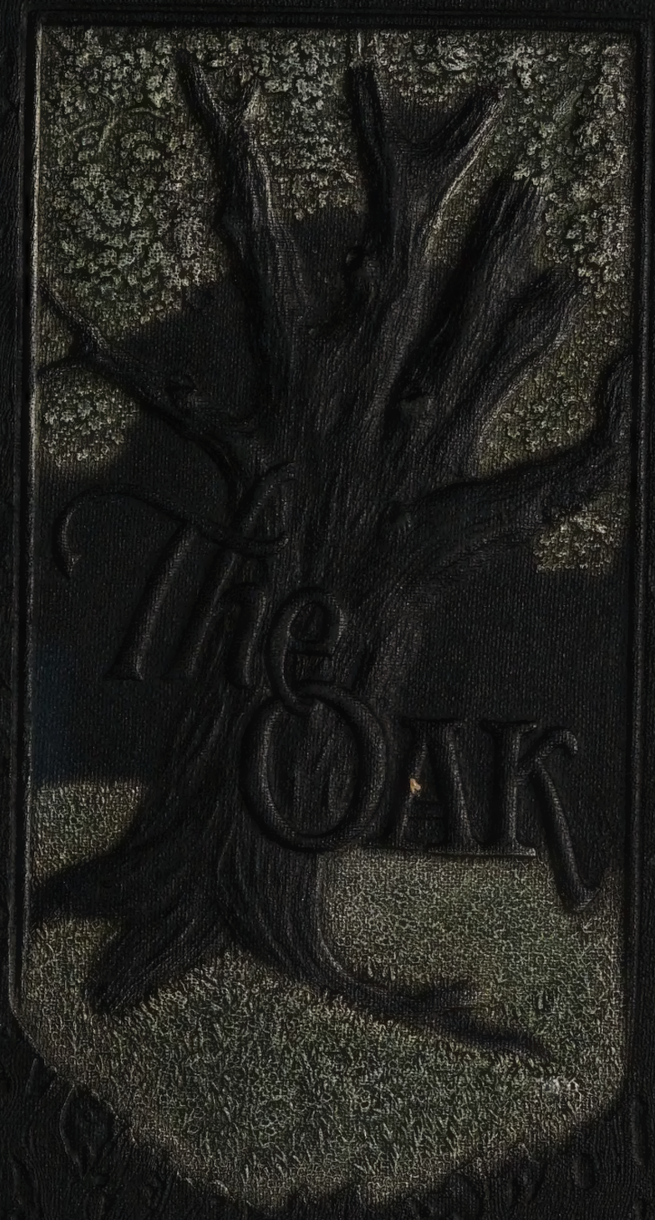

1933

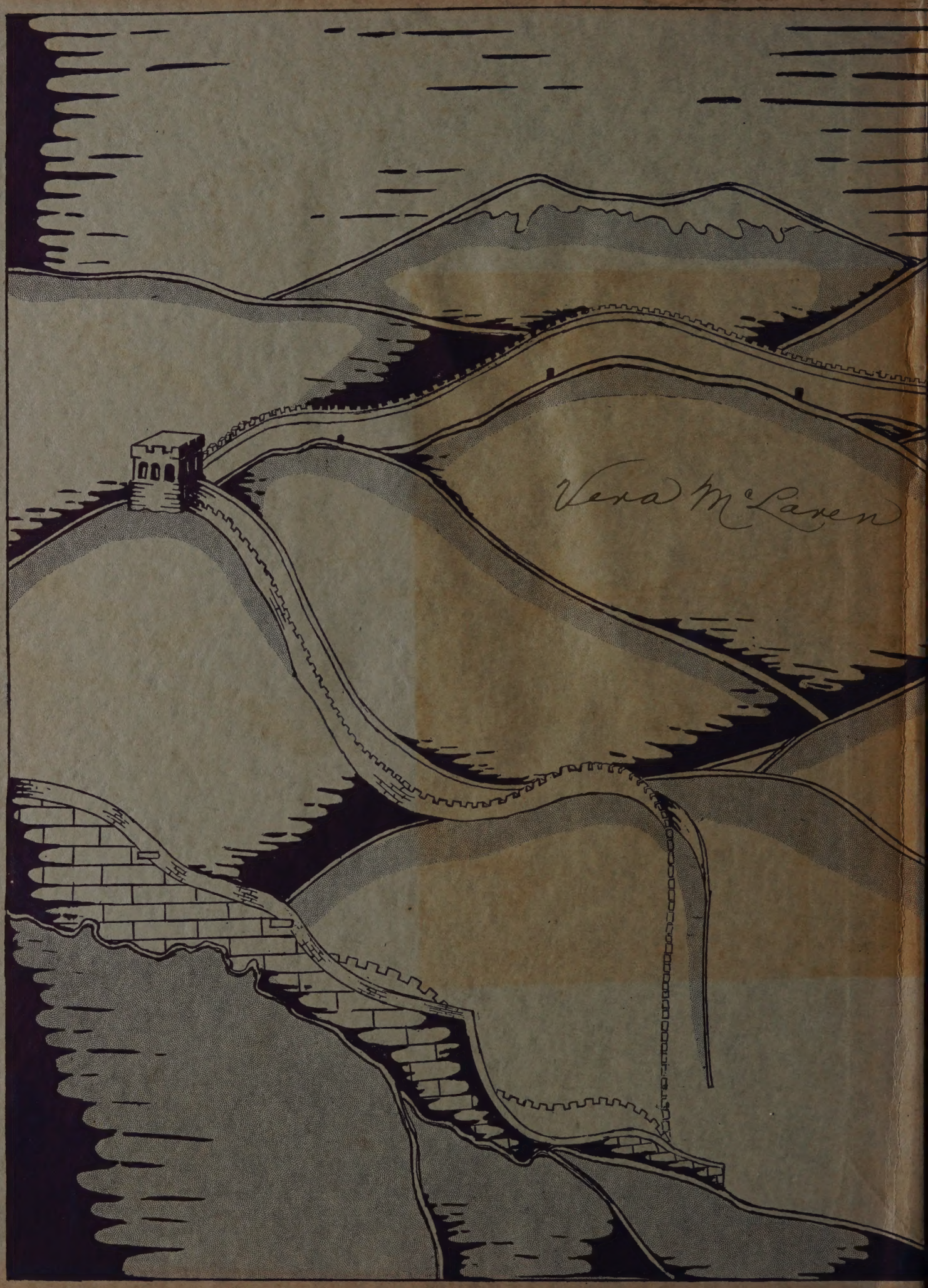
Vera McLaren

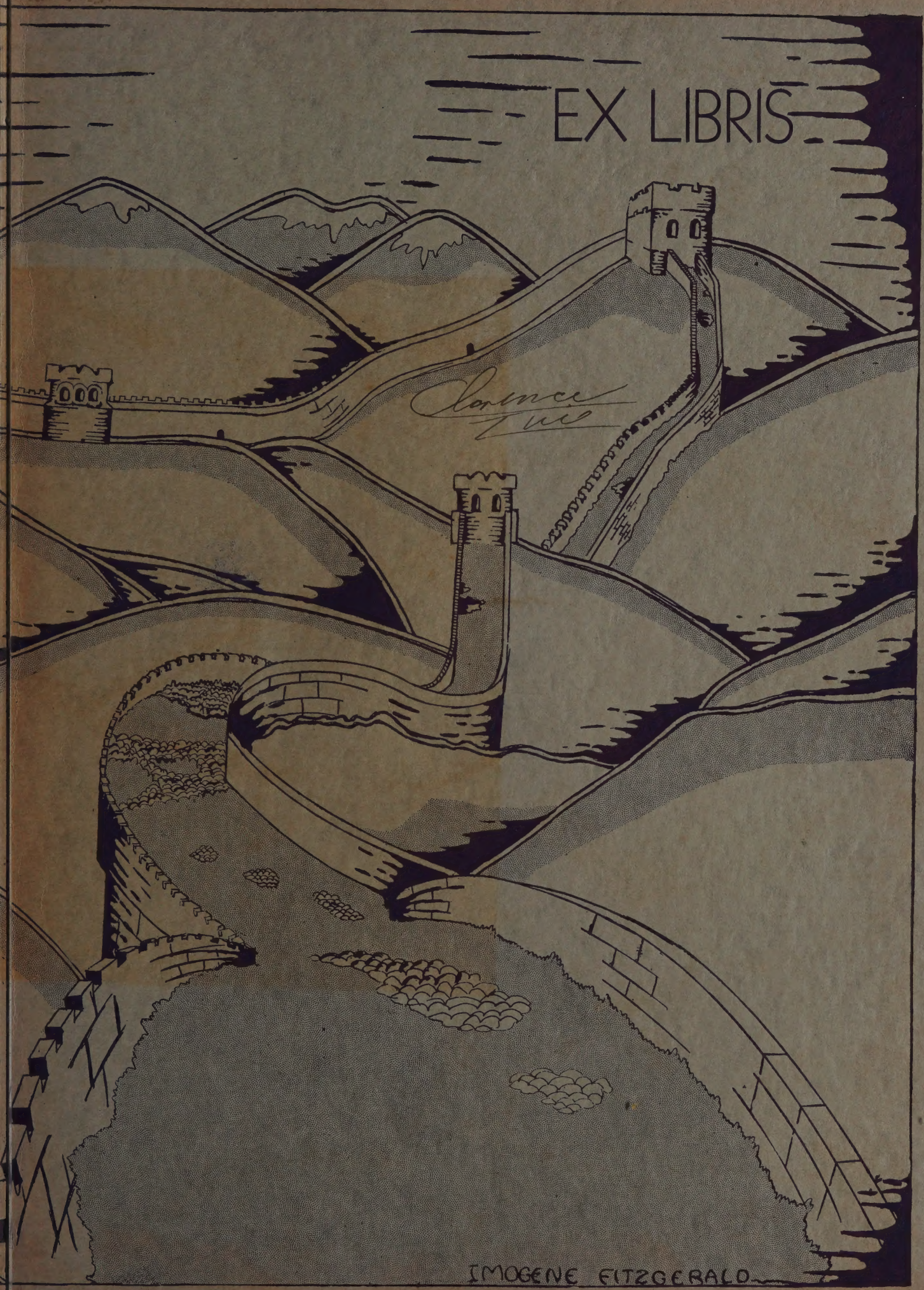
EX LIBRIS
IMOGENE FITZGERALD

The Oak

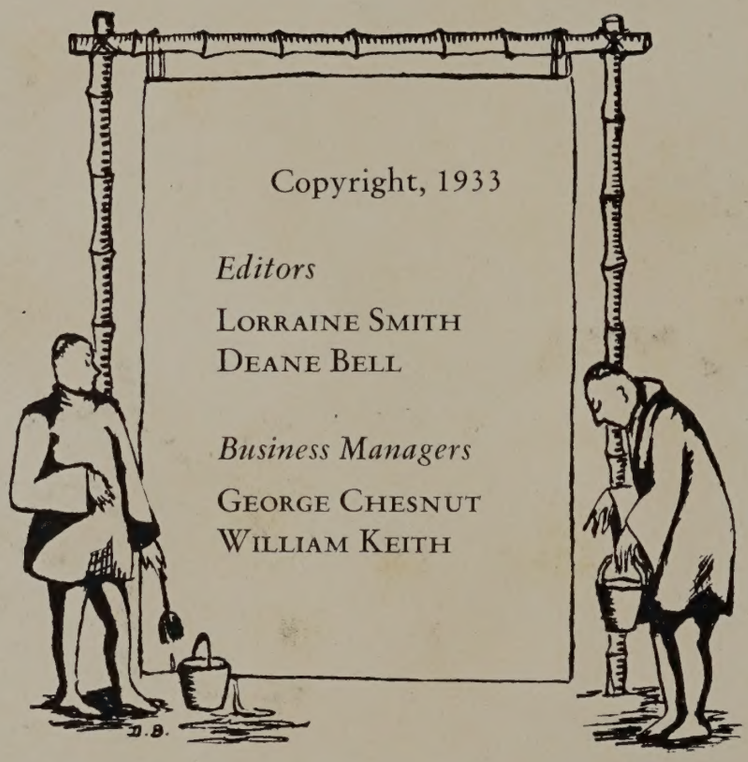

Copyright, 1933

Editors

LORRAINE SMITH
DEANE BELL

Business Managers

GEORGE CHESNUT
WILLIAM KEITH

THE OAK
1933
PUBLISHED BY
THE
SENIOR CLASS
OF
OAK CLIFF
HIGH
SCHOOL
DALLAS
Dorothy Barnett

FOREWORD

When flowers of spring have faded,
  When summer suns have set,
And happiness is but a dream,
  And age a vain regret,

Hie you away to the groves of youth,
  Forget old-age as it grieves;
Renew the joys of yesterday
  With these gay tinged Oak leaves.

To one unfailing in service, wise in leadership, sympathetic in counseling—Frances Alberta Cooper—this issue of the OAK is dedicated, affectionately and appreciatively, by the 1933 Staff.

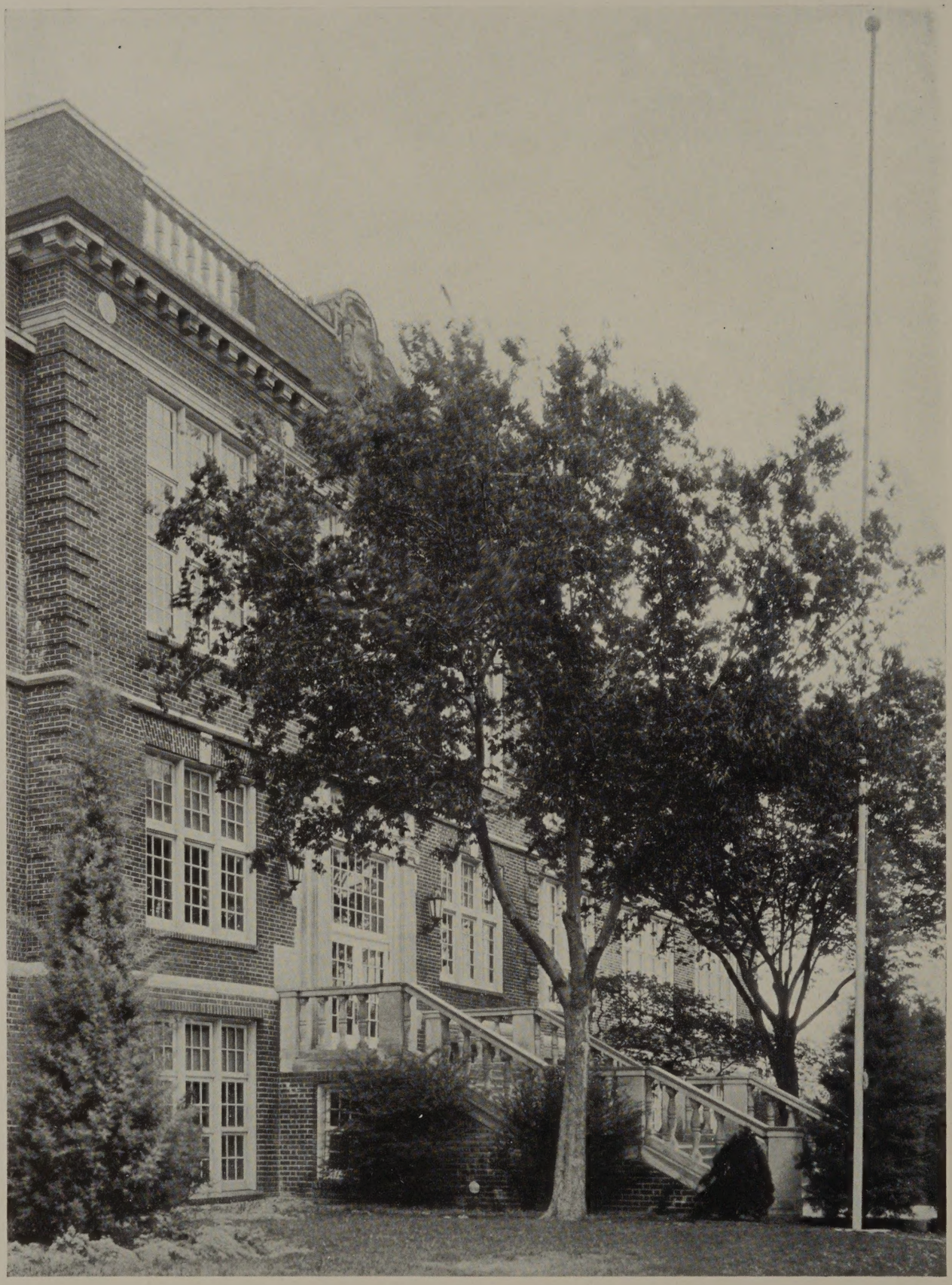

To Oak Cliff High School

When first I viewed your rising walls
Your spirit brave and strong,
I saw the winding Shanghai streets
And heard the K'ang Hsi song:

"In the Ta Yi potter's shop
They cast with infinite care
Each specimen they bring within
Both plentiful and rare
In the gleaming Ta Yi kilns.

The roughened one is smoothed,
The dull is made to shine,
The plain is soon transformed
With marvelous design,
In the gleaming Ta Yi kilns.

The Ta Yi men work skilfully
To fashion art of clay;
The merchant ship sails in at night
To carry it away
From the gleaming Ta Yi kilns."

You are the Ta Yi workshop.
With loving care you mould
Each mind, and heart, and spirit
Of both the meek and bold.

And time sails into port
To bear each one away,
That he may serve mankind
In his individual way.

ORDER OF BOOKS

ADMINISTRATION
SENIORS
UNDERCLASSMEN
FAVORITES
ORGANIZATIONS
MILITARY
ATHLETICS
HUMOR

ADMINISTRATION

Dorothy Barnett

THE THATCHED EAVES

Beneath the eaves the weeds are swept away with care,
The flowering shrubs I reared have formed a pathway fair.
The stream that feeds the fields through endless verdure wends,
Each hill beyond to me its wealth of emerald sends.

WANG AN-SHIH.

Dr. N. R. Crozier
Superintendent of Schools

BOARD OF EDUCATION

MEMBERS

OFFICERS

President
Alex W. Spence

Vice-President
Dr. David W. Carter

Starr Armstrong
Major W. J. Powell
Mrs. W. J. Zumwalt
Mr. L. O. Donald
Mrs. W. A. Leeper

E. B. Cauthorn
Assistant Superintendent of Schools

L. V. Stockard
District Superintendent of High Schools

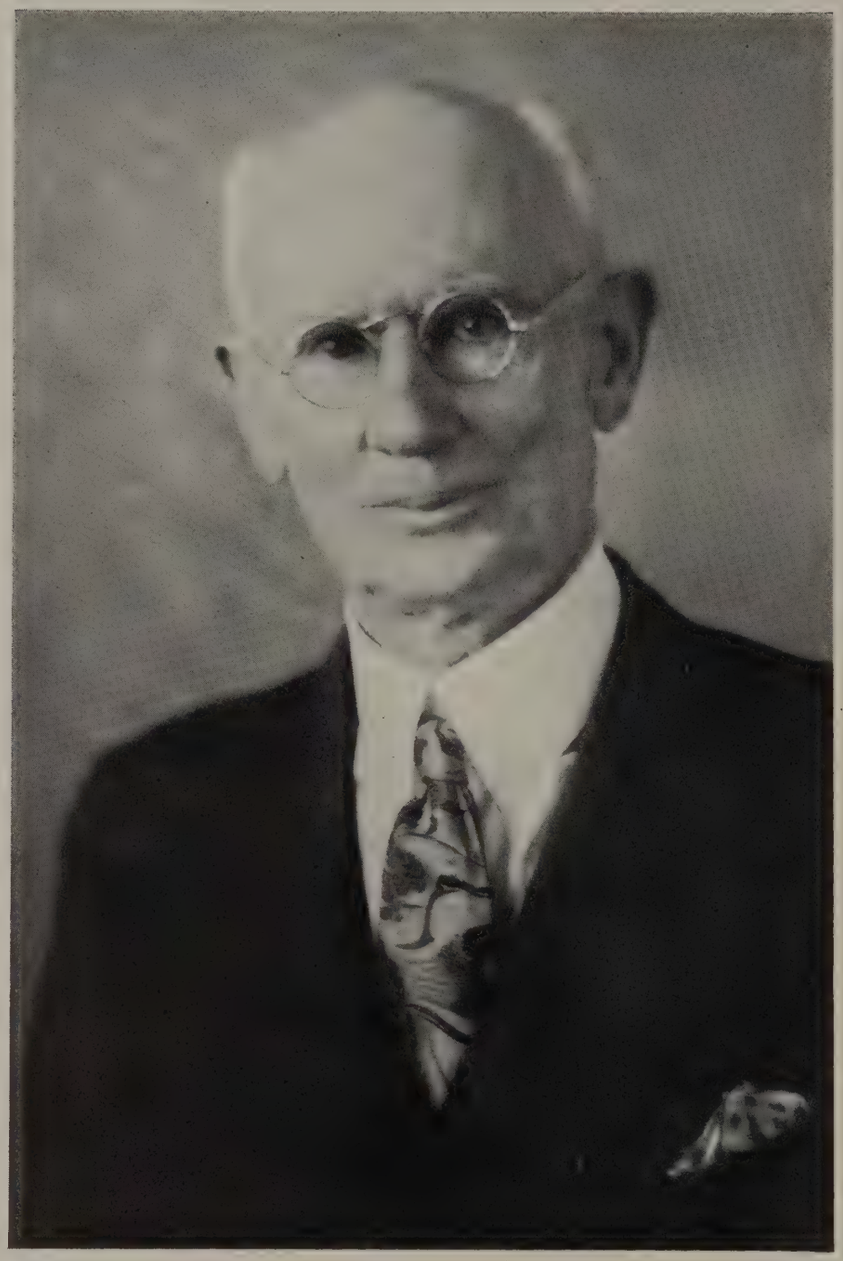

For many years it has been my pleasure to write a word to the graduating class. Perhaps this will be our last Annual, but you have made this one a fitting monument to the Oak Cliff High School. Its pages show the wonderful energy and coöperation of the Senior Class. As you look over the pages of this book may it ever be a reminder of Oak Cliff High and its spirit of loyalty.

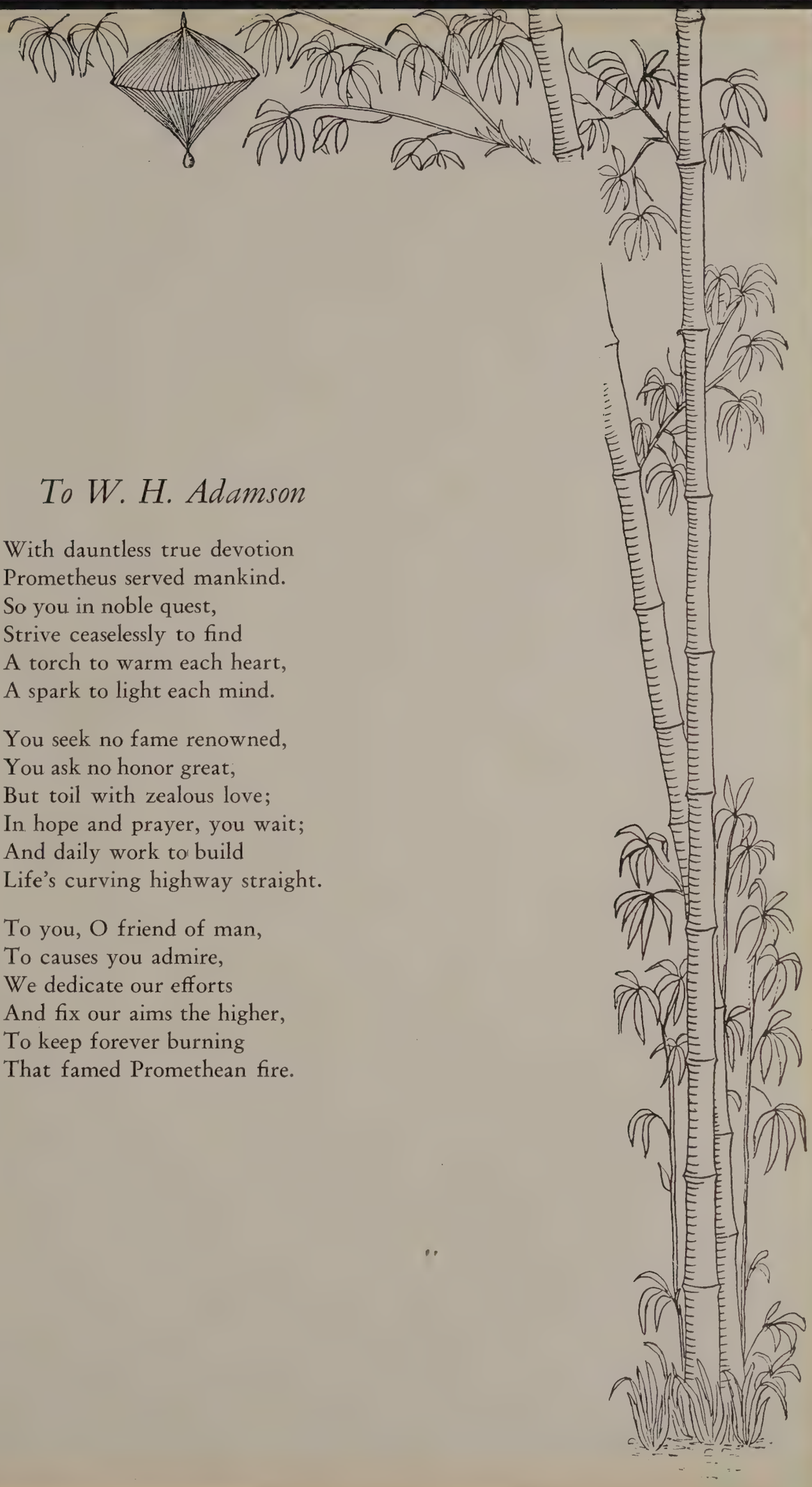

To W. H. Adamson

With dauntless true devotion
Prometheus served mankind.
So you in noble quest,
Strive ceaselessly to find
A torch to warm each heart,
A spark to light each mind.

You seek no fame renowned,
You ask no honor great,
But toil with zealous love;
In hope and prayer, you wait;
And daily work to build
Life's curving highway straight.

To you, O friend of man,
To causes you admire,
We dedicate our efforts
And fix our aims the higher,
To keep forever burning
That famed Promethean fire.

Faculty

With our small space and limited vocabulary, we find it a hard task to express our gratitude to the faculty. For the splendid examples of truth and upright character you have set for us, we are deeply appreciative. For the noble efforts you have made for us, and for the true spirit of friendship you have instilled into us during the four years that we have been fortunate enough to be under your guidance, we are eternally thankful to you—our faculty—our friends.

"My little lake was like a mirror spread,
Across its surface lights and shadows sped.
"Whence came this limpidness of thine," I said.
It answered: "From a living fountain-head."

CHU HSI.

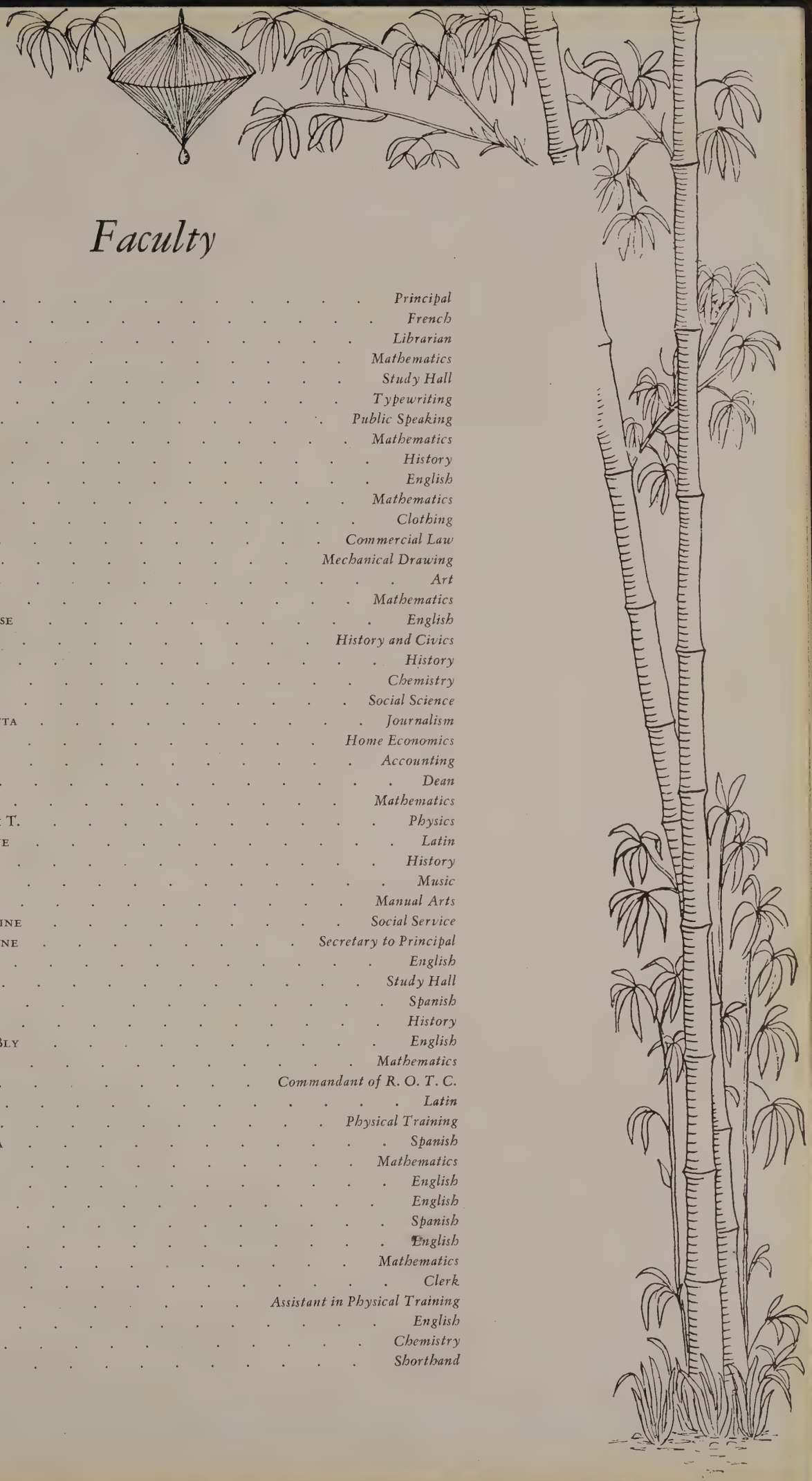

Faculty

Adamson, W. H.	*Principal*
Aduddell, Helen	*French*
Alexander, Laura	*Librarian*
Allen, Howard A.	*Mathematics*
Anderson, W. M.	*Study Hall*
Baker, Nell	*Typewriting*
Banker, Wanda	*Public Speaking*
Barrett, Anne	*Mathematics*
Bell, Anna	*History*
Bell, Ruth	*English*
Bramlette, Minnie	*Mathematics*
Cabaniss, Iddabell	*Clothing*
Cain, E. M.	*Commercial Law*
Campbell, L. E.	*Mechanical Drawing*
Clement, Nellie D.	*Art*
Clement, W. B.	*Mathematics*
Clyette, Mary Louise	*English*
Cooper, Berta	*History and Civics*
Crane, Abbie	*History*
Cunyus, G. G.	*Chemistry*
Durrett, W. P.	*Social Science*
Eisenlohr, Henrietta	*Journalism*
Fraser, Ripple	*Home Economics*
Gillespie, J. H.	*Accounting*
Graves, Fannie	*Dean*
Hamilton, Lucy	*Mathematics*
Hamilton, William T.	*Physics*
Hammock, Christine	*Latin*
Harris, Margaret	*History*
Haseltine, May M.	*Music*
Hester, H. B.	*Manual Arts*
Higginbotham, Lorine	*Social Service*
Holloway, Geraldine	*Secretary to Principal*
Horn, Helen R.	*English*
Kendrick, Mary	*Study Hall*
King, Roberta	*Spanish*
Langford, Winnie	*History*
Lankford, Nellie Bly	*English*
Leftwich, L. C.	*Mathematics*
Mann, John A.	*Commandant of R. O. T. C.*
Matthews, H. T.	*Latin*
Morrison, Mary	*Physical Training*
Newberry, Eugenia	*Spanish*
Noah, Winton	*Mathematics*
Patrick, Anne	*English*
Rockett, Mabel	*English*
Rootes, Virginia E.	*Spanish*
Ruffin, Ruth	*English*
Smith, R. N.	*Mathematics*
Stratton, Lillian	*Clerk*
Stokes, Bernice	*Assistant in Physical Training*
Taylor, Nell R.	*English*
Tilley, Eunice	*Chemistry*
Wood, Dixie Lynn	*Shorthand*

Parent-Teacher Association

OFFICERS

President	Mrs. G. C. Whipker
First Vice-President	Mrs. E. M. Guest
Second Vice-President	Mrs. Taylor Ogden
Third Vice-President	Mrs. Sidney Hetherington
Fourth Vice-President	Mrs. E. B. Williams
Fifth Vice-President	Mrs. B. E. Greer
Sixth Vice-President	Mrs. W. H. Byrd
Seventh Vice-President	Mrs. V. O. Thompson
Recording Secretary	Mrs. T. A. Hord
Corresponding Secretary	Mrs. L. O. Donald
Treasurer	Mrs. W. H. Blair
Historian	Mrs. C. L. Doughty
Parliamentarian	Mrs. George A. Sprague

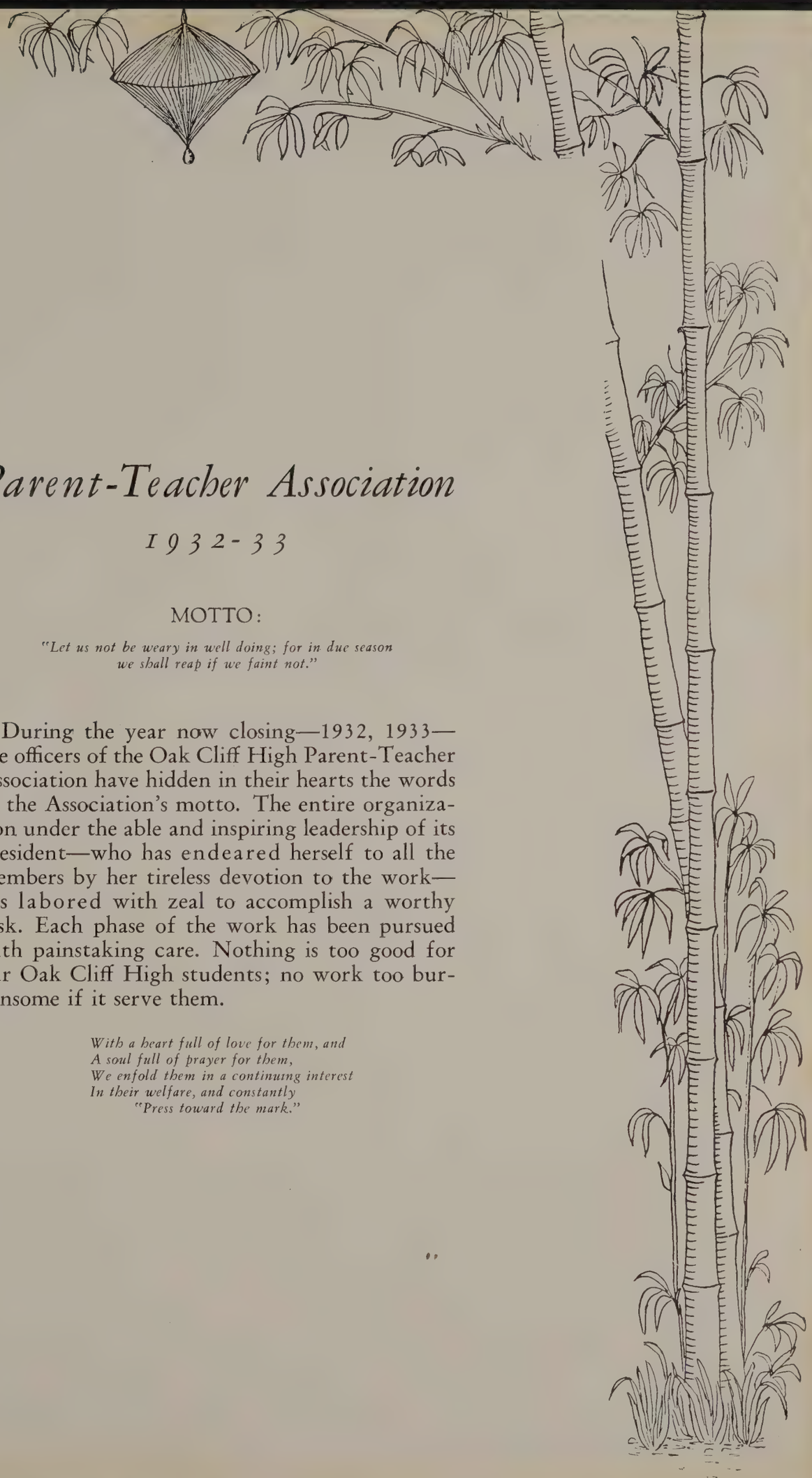

Parent-Teacher Association

1932-33

MOTTO:

"Let us not be weary in well doing; for in due season we shall reap if we faint not."

During the year now closing—1932, 1933—the officers of the Oak Cliff High Parent-Teacher Association have hidden in their hearts the words of the Association's motto. The entire organization under the able and inspiring leadership of its president—who has endeared herself to all the members by her tireless devotion to the work—has labored with zeal to accomplish a worthy task. Each phase of the work has been pursued with painstaking care. Nothing is too good for our Oak Cliff High students; no work too burdensome if it serve them.

With a heart full of love for them, and
A soul full of prayer for them,
We enfold them in a continuing interest
In their welfare, and constantly
"Press toward the mark."

The Dads' Club

President	George A. Sprague
Vice-President	J. A. Garvin
Second Vice-President	S. A. Lacy
Third Vice-President	W. T. Ulm
Fourth Vice-President	J. A. Hosty
Fifth Vice-President	J. O. Beauduy
Secretary	J. G. Jones
Treasurer	A. Enlander

Service to the boys and girls of Oak Cliff has been the only purpose and sole reason for the Dad's Club activities. The club has been organized for several years and hopes it has yet ahead a long period of usefulness.

Last year the Dad's Club contributed financial aid to welfare, education, R. O. T. C. and sports to a large extent. It also gave assistance and moral support to the school in other ways.

During 1932-33 it has taken part in the work of the Central Dad's Club for all city schools, and has coöperated with the P.-T. A. in a program of welfare, scholarship, promotion, improvement of social and moral condition in the vicinity of the school, and in furnishing wholesome entertainment.

In the future it plans to concentrate upon welfare work among the pupils and take part in such other activities as shall maintain the fine spirit of loyalty and achievement characteristic of Oak Cliff High School.

SENIORS

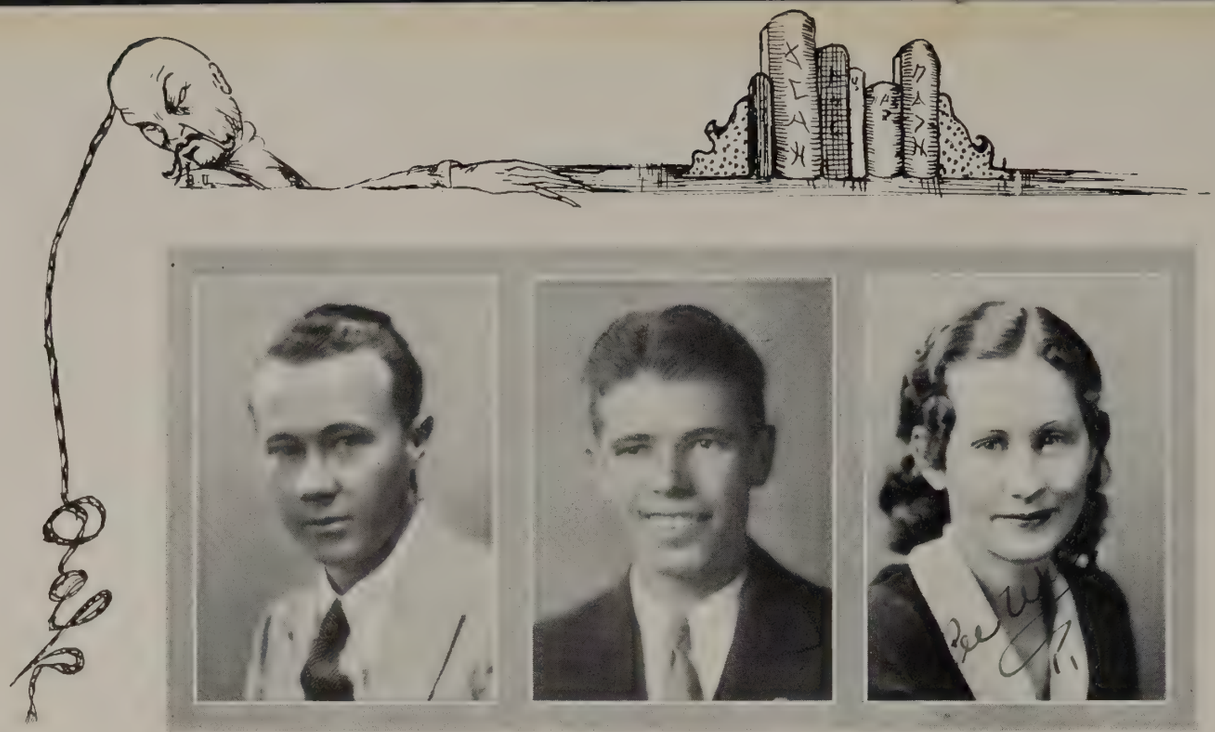

President
WILLIAM FLOWERS

Vice-President
VENAUGH JAMESON

Secretary
JUANITA GIBSON

JANUARY CLASS OFFICERS

WILLIAM FLOWERS . . . . . *President*
VENAUGH JAMESON . . . . . *Vice-President*
JUANITA GIBSON . . . . . *Secretary*
MISS BERTA COOPER . . . . . *Sponsor*

SOCIAL COMMITTEE

KATHERINE GARVIN, *Chairman*

Opal Keys
Fay Williams
Hal Linn
Mary Louise Melton
Nat Pinkston
Woodrow Henslee

PROGRAM COMMITTEE

BETH GAFFORD, *Chairman*

Harold Maupin
Pauline Harrison
Mary Louise Sanders
Rex Stark
Marguerite McGuire

INVITATION COMMITTEE

MARGARET BOURN, *Chairman*

Howard Nabors
Stanley Wheless
Margaret Webb

ERMIE ALFORD

"With his calm serious face
He will win his lady's grace."

CHRISTINE BARRETT

Entered from Forest, '31.

"Her life is noble, pure, and sweet,
And she is a girl that's hard to beat."

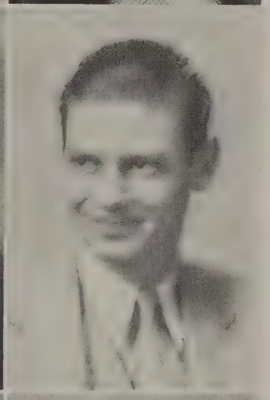

CHARLENE BAUGHMAN

Entered from Sunset.

"To hear her sing—to hear her sing,
Is to hear the birds of Spring."

RICHARD BERRY

Entered from Hogg.

Basketball Team; Glee Club.

"He's a worthy son of O. C. H. S.
Aye—worth many a "Berry".

MARGARET BOURN

4B Social Committee; 4A Invitation Committee; Dramatic Club; Senior Play.

"All her ways are winning ways,
Full of tenderness and grace."

BEULAH BRANT

Entered from Lida Hooe, '29.

Poppy and Forget-me-not Sale; Glee Club; Acorn Staff; Operetta; Rotary Pageant.

"Whose happy heart hath power
To make a stone a flower."

WILSON BRANTLEY

Entered from Bowie.

Football; Art Club; Spanish Club.

"He's athletic, he's well bred,
An all-round boy—that's "Red."

CHAUNCEY BROWN

Entered from Hogg, '29.

President Dramatic Club, '31; Camp Dallas; Commissioned Officer; National Thespian Club; Crack Company.

"An actor whose actions are envied by many."

Gertrude Bryan

Entered from R. Q. Mills.

Spanish Club; Poppy Sale.

"A friend to all, and to all a friend."

George Chesnut

Entered from Hogg, '29.

Secretary Stamp Club; Most Efficient Corporal, '32; Camp Dallas; Scholarship Club; Business Manager of Oak; National Honor Society.

"No endeavor is in vain,
Its reward is in the doing."

Margaret Clark

Entered from Bowie, '29.

Gym Demonstration; Poppy and Forget-me-not Sale; Scholarship Club.

"Her air, her smile, her motions, told of womanly completeness."

John Cline Jr.

Entered from Bowie, '29.

Crack Company; Camp Dallas; Senior Hi-Y; President Dramatic Club; National Thespian; Oak Staff; Captain Infantry R.O.T.C.

"A genius in more lines than one."

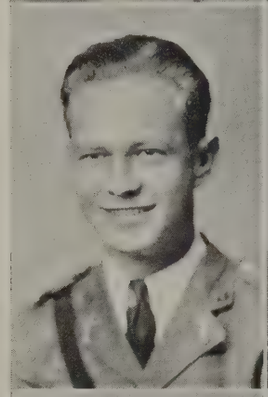

Clarence Darby

"If God can love them all, why can't I love a dozen?"

Jack Davis

Entered from Bowie, '28.

R.O.T.C.; Football; Hi-Y.

"He seems to think 'twill make him wise
To keep a 'Dot' before his eyes."

Thelma DeBusk

Entered from Polytechnic, Fort Worth.

Gym Demonstration.

"She has no other shield than her own virtue,
That is the charm which has protected her."

Lucy Eades

Entered from Sunset, '31.

Acorn Staff.

"She's a trim little lady with plenty of style,
You can't help but like her, she's loved all the while."

LaVaughn Evans
Entered from Travis.
Pan-American League; Spanish Club.
"A spirit so true that none with her compare."

Hershel Ferguson
Entered from Reagan, '28.
R.O.T.C.; Basketball; Glee Club; Crack Platoon.
"Earth, what place is that? A place for fun."

William Flowers
Entered from Hillsboro, '29.
President of January, '33, Class; Acorn Staff.
"In attempting not to look for fame,
He made for himself a worthy name."

Beth Gafford
Entered from Reagan.
French Club; Class Officer; Operetta; Acorn Staff; Dramatic Club; Cheer Leader; Sponsor R.O.T.C.; Senior Play.
"She's so full of life, I believe she put the "pep" in "pepper."

Katherine Garvin
Entered from Peeler, '29.
Scholarship Club; Cheer Leader; Dramatic Club; Oak Staff; Winner of Football Ticket Contest; Rotary Pageant.
"She's pretty to walk with, and witty to talk with, and pleasant, too, to think on."

Juanita Gibson
Entered from Bowie, '29.
Dramatic Club; Oak Staff; Assistant Editor of Acorn; Senior Favorite; Tennis.
"A tiny, cute, witty, darling, she."

Gene Glidewell
Entered from Bowie, '29.
Vice-President 3B Class; Secretary 3A Class; Rotary Pageant; Gym Demonstration.
"A merry heart doeth good like medicine."

Almon Hare
Entered from Hogg, '28.
Commissioned Officer; Camp Dallas; Rifle Team; Crack Platoon.
"The boy is noble natured."

Pauline Harrison

Entered from Bowie, '29.

Spanish Club; Dramatic Club; Poppy Sale; 3B, 3A, 4A Class Officer.

"A beautiful and happy girl,
With step as light as summer air."

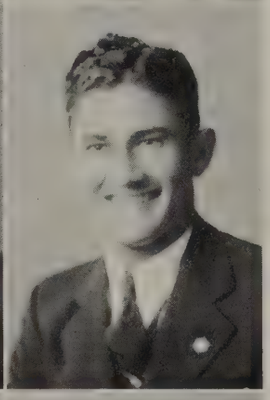

Carmen Herrington

Entered from Bowie, '29.

Spanish Club; Poppy Sale; Pan-American League.

"The hearts of her friends trust safely in her."

Tom Hawkins

Entered from Peeler, '29.

Band; Honor Band; R.O.T.C.; Camp Dallas.

"If a hero means a sincere man, here is a hero."

Woodrow Henslee

Baseball; Basketball; Football; Captain of Baseball Team; Acorn Staff; Dramatic Club; Senior Favorite.

"With health in body, peace at heart,
Show me a man more great."

Jack Henderson

Entered from Bowie, '29.

R.O.T.C.; Crack Company; Dramatic Club; Golf Team; Crack Platoon.

"I'll be merry and free.
I'll be sad for nobody."

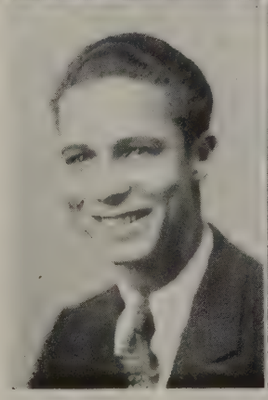

Gotha Hill

Entered from Peeler, '29.

R.O.T.C.; Crack Company; Crack Platoon; Football.

"As true as steel, as firm as adamant,
Yet gentle withal is he."

Edward Honeycutt

Entered from Hogg, '29.

Glee Club; Operetta.

"The good die young. Here's hoping that you may live to a ripe old age."

Dorothy Lou Hooper

Entered from Sunset, '29.

Gym Demonstration; Poppy Sale; Essay Club; Forget-me-not Sale.

"Woman—she needs no eulogy—she speaks for herself."

Maurice Howell

Entered from Hogg, '29.

Scholarship Club; French Club; Dramatic Club; Senior Play; Operetta; Class Officer.

"And her voice so soft and low,
Clear as music and as sweet."

Reagan Humphrey

Entered from Sunset.

Crack Company; Hi-Y; Senior Play; R.O.T.C..

"Wonderful spirit with whom none can compare."

Joe Ianni

Entered from Mills, '28.

R.O.T.C.; Senior Play; Cheer Leader.

"A boy with lots of pep—capable of putting those "yells" across."

Bill Irwin

Entered from Sunset.

Football; Glee Club; Acorn Staff.

"His wit can drive dull care away."

Walter Irwin

Entered from Bowie, '28.

Football; Dramatic Club; Senior Favorite.

"He's our all-round good fellow."

Venaugh Jameson

Entered from Sunset.

Crack Company; Cheer Leader; Class Officer.

"His very foot hath music in it."

Elmo Jordan

Entered from Reagan, '29.

Crack Company; Camp Dallas; Rifle Team; Palace Drill; Lieutenant Colonel; Junior Hi-Y.

"We salute, Lieutenant Colonel."

Opal Keys

Entered from Bowie, '29.

Gym Demonstration; Poppy Sale; Class Officer.

"Opal has certainly won the "Keys" to all our hearts."

Seborn Kiker

Entered from Paris, Texas.

Hi-Y; Latin Club.

" 'Tis hard to practice and preach, don't you see,
So I won't attempt both—just a preacher I'll be."

Bernice Lineberger

Entered from Peeler, '29.

Gym Demonstration; Poppy and Forget-Me-Not Sale; Glee Club; Dramatic Club.

"Behold! We have perpetual motion—
Bernice's tongue."

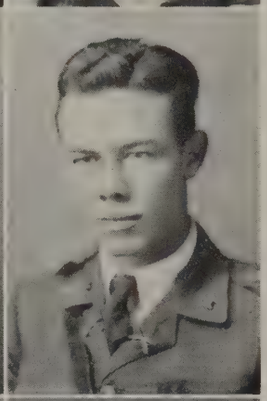

Dorothy Mason

Entered from Bowie, '29.

Gym Demonstration; Poppy and Forget-me-not Sale; Class Officer; Rotary Pageant.

"This life is too short to worry in,
So take my advice and be happy."

Harold Maupin

"My only books
Are women's looks."

Marguerite McGuire

Entered from Cisco, Texas.

Blues Chasers' Club; Class Officer.

"She is gentle, she is shy,
But there's mischief in her eye."

Mary Louise Melton

Entered from Reagan.

Art Club; Poppy Sale; Gym Demonstration.

"Let us but hear thy voice, and we are happy."

Howard Nabors

Entered from Tallahassee, Fla., '29.

R.O.T.C.; Track; Football.

"I process not talking—only this . . .
Let every man do his best."

Cova Nolen

Entered from Hogg.

Poppy Sale; Scholarship Club.

"In framing an artist, art hath decreed
To make some good, but others to exceed."

Nat Pinkston

Entered from Peeler, '29.

Crack Company; Camp Dallas; Commissioned Officer; Golf Team; Hi-Y; Class Officer; Scholarship Club; Latin Club.

"A little nonsense now and then
Is relished by the best of men."

Allan Dale Primm

Entered from Commerce, Texas.

Acorn Staff; Hi-Y; Crack Platoon; Class Officer; Scholarship Club.

"He seen his duty—a dead sure thing,
And went for it thar and then."

Frank Regan

Student Business Manager; Hi-Y; Senior Play.

"We didn't know it could ever be
'Professor Reagan'."

John Roberts

Band; Orchestra; All-City Band; Hi-Y; All-City Orchestra.

"True worth is being, not seeming."

Jeanette Ross

Entered from Sunset, '32.

Gym Demonstration.

"She's Vain and Saucy, Proud and Idle—
but a good Companion."

Mary Louise Sanders

Entered from Sunset, '30.

Poppy Sale; Latin Club; Dramatic Club; Class Officer.

"Thou makest the sad heart glad."

Howard Scherer

Entered from Hogg, '29.

President of 1B Class.

"Why seek to know?
Enjoy the merry Shrovetide of youth."

Fay Shelton

Entered from Bowie, '29.

National Honor Society; Scholarship Club; French Club; Latin Club; Essay Club; Gym Demonstration.

"For gentleness and love and trust,
Prevail o'er angry wave and gust."

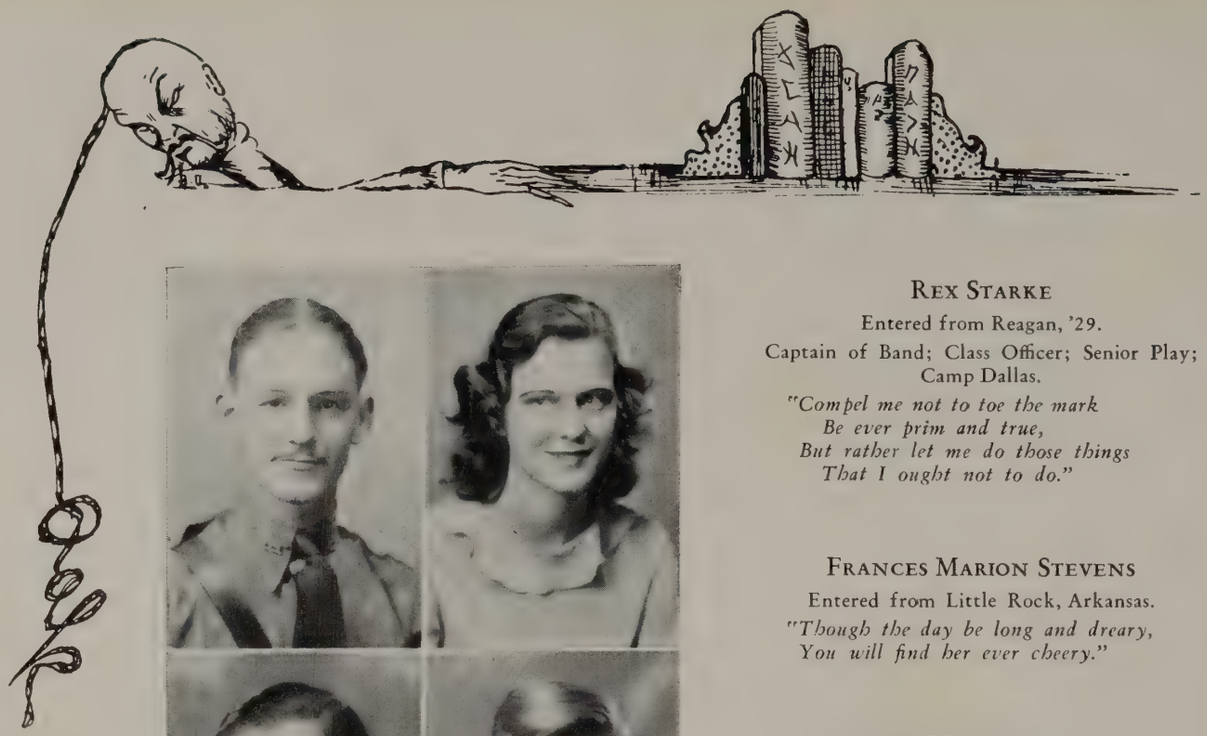

Rex Starke

Entered from Reagan, '29.

Captain of Band; Class Officer; Senior Play; Camp Dallas.

"Compel me not to toe the mark
Be ever prim and true,
But rather let me do those things
That I ought not to do."

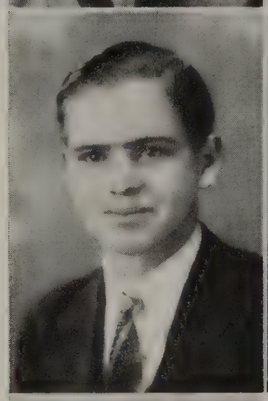

Frances Marion Stevens

Entered from Little Rock, Arkansas.

"Though the day be long and dreary,
You will find her ever cheery."

James Henry Sutton

Entered from Peeler, '29.

Acorn Staff; W. B. Club.

"Darling Jimmy—Mr. Cunyus' favorite."

Clarence Thomas

"That best portion of a good man's life,
His little unremembered acts of kindness and love."

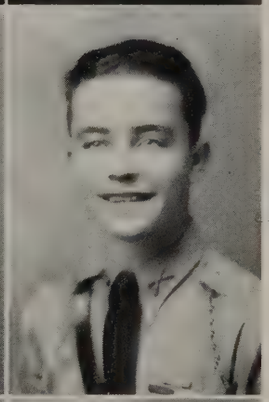

Dorothy Todd

Entered from Bowie.

Acorn Reporter.

"Friendliness is her middle name."

Stanley L. Wheless

Entered from Peeler, '29.

Captain of Band, '32; Camp Dallas.

"When he became captain of the band
His fame was known throughout the land."

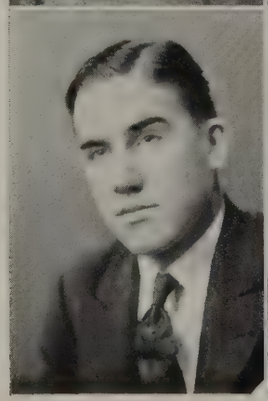

Bob White

Entered from Bowie, '27.

"Fulfilled with worthiness,
And fit for highest trust."

Fay Williams

President Girls' Glee Club; Class Officer; Brunette Club.

"Mistress of herself though China fall."

MARION UHLY

Entered from Sunset.

"Eyes of beauty, eyes of light,
Sweetly, softly, sadly bright."

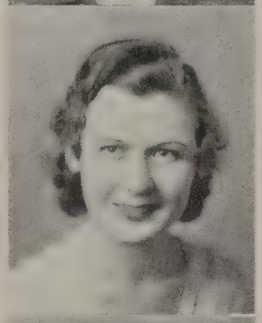

MARGARET WEBB

Entered from Bowie.

Gym Demonstration; Poppy Sale; Physics Club.

"Her flashing eyes, her charming smile
Do all handsome lads beguile."

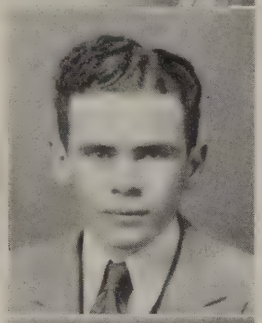

J. T. WILLIAMS

Entered from Hogg, '29.

"His hair was all in tangled curls."

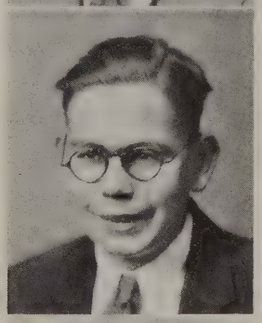

WILLIAM WESTERLAGE

Entered from Mills, '29.

R.O.T.C.

"From duty's call he never shrinks;
His cardinal virtue is—he thinks."

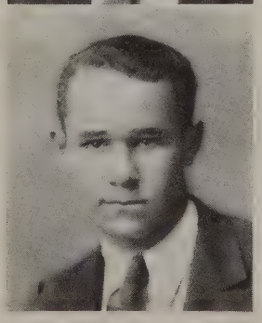

WILLIAM WOHHEKE

Entered from Bowie, '29.

"How good he is, how just,
And fit for highest trust."

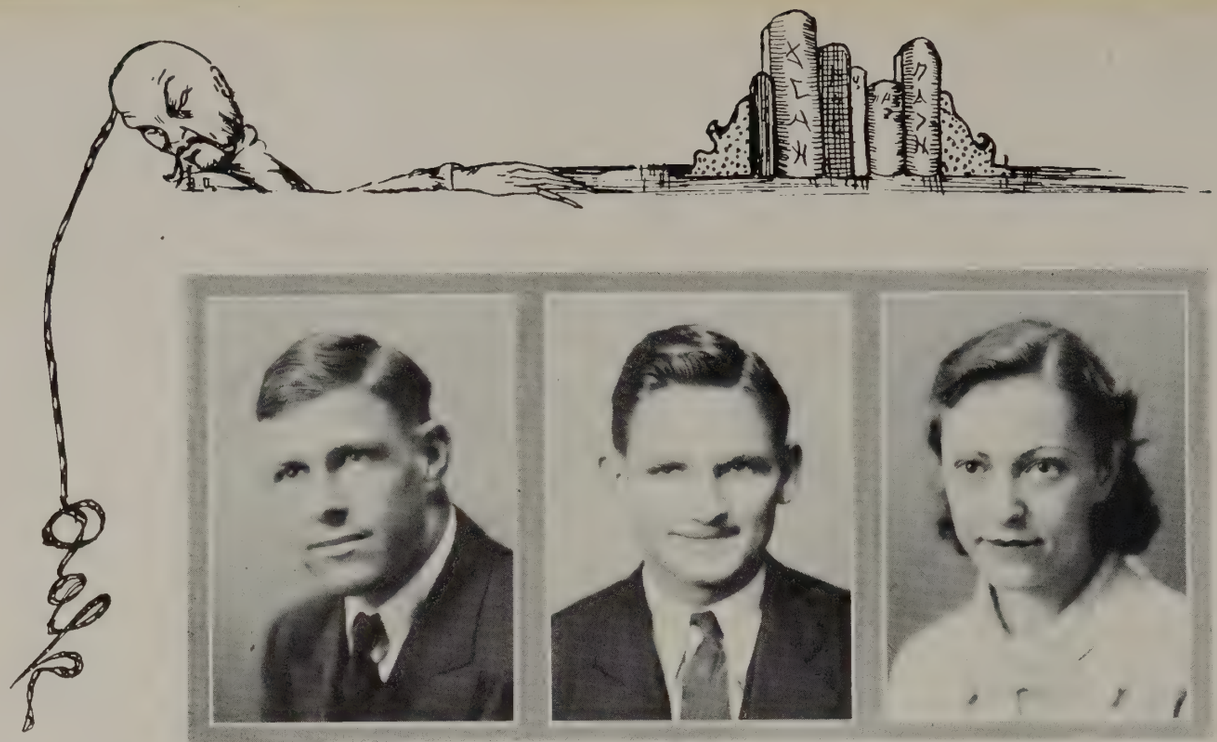

President
JOHN SPRAGUE

Vice-President
BILL IRWIN

Secretary
DEANE BELL

JUNE CLASS OFFICERS

JOHN SPRAGUE . . . . . *President*
BILL IRWIN . . . . . *Vice-President*
DEANE BELL . . . . . *Secretary*

SOCIAL COMMITTEE

DIXIE LINDSAY, *Chairman*

Juanita Bell
Houston Dean
Margie Grubbs
Grace Melton
Wayland Philley
Robert Borgardus
Turner Perry

PROGRAM COMMITTEE

VIRGINIA BURNETT, *Chairman*

Willibel Hooper
Harold Barrett
Taylor Branch
Frankie Lou Couch

INVITATION COMMITTEE

MARY FRANCES TIDWELL, *Chairman*

Billy Beachum
Martha Dunn
Margaret Peters
Charles Wilson

Jack Abrams
Entered from Freland, Pennsylvania.
"'Tis good nature only that wins the heart."

Netta Abrams
Entered from Freland, Pennsylvania.
Gym Demonstration; Poppy Sale; Forget-me-not Sale.
"Precious things are done up in small packages."

Elsie Aiton
Entered from Bowie, '30.
Scholarship Club; National Honor Society; Graduating in three and one-half years.
"The essence of refinement with a mind of her own."

Donald Ashley
Entered from El Paso Hi, '30.
Editor of the Acorn.
"A merry heart maketh a cheerful countenance."

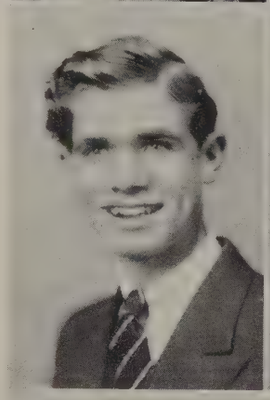

Stanley Avera
"Boy with the happy feet."

Florence Baker
Entered from Milam, '29.
"A heart that is true, and eyes that smile, are the most precious gifts of heaven."

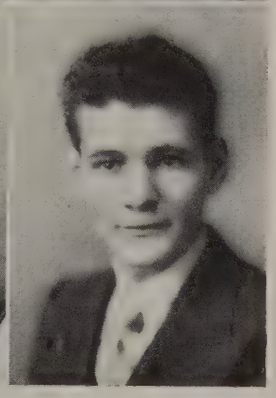

Lois Baker
Entered from Peeler, '29.
Essay Club; French Club; Scholarship Club; Gym Demonstration; Dramatic Club; Linz Bible Award.
"A loving heart is the beginning of all knowledge."

Harold Barrett
Entered from Tech, '32.
Basketball.
"A newcomer to our cell, but a first-class convict."

Mary Veazey Barrow

Entered from Martendale High.

"To know her was to love her."

Frances Batson

Scholarship Club; Latin Club; Volley Ball Team.

"'The Harmony Girl' with never a discord in all the days we've seen her."

Billy Beachum

Entered from Bowie, '29.

Scholarship Club; National Honor Society; Camp Dallas; R.O.T.C.; Physics Club.

"Thou art ever a favored guest
In every fair and brilliant throng."

Deane Bell

Entered from Lancaster, '29.

Scholarship Club; French Club; Girl Reserves; Co-Editor of Oak; Spanish Club; National Honor Society; Class Officer.

"Nature gave to at least one person brains and good looks."

Gerald Bell

Entered from Peeler, '29.

Dramatic Club; Operetta; Camp Dallas; Scholarship Club; Orchestra; Commissioned Officer.

"His silver voice is like the rich music of a bird."

Juanita Bell

Entered from Hogg, '28.

Poppy Sale; Dramatic Club; National Thespean President; Class Officer; Acorn Reporter; Sponsor; Mixed Chorus.

"What will Oak Cliff High do without her?"

Robert Bogardus

Entered from Bowie, '29.

Class Officer; Captain Tennis Team; Captain in R.O.T.C.; Hi-Y; Scholarship Club; Latin Club.

"His high school might be compared to the course of an undimmed star."

Jack Boothe

Entered from Bridgeport Texas.

Stamp Club; Spanish Club; Basketball; Track; Baseball.

"I'll be merry and free;
I'll be sad for nobody."

Taylor Branch

Entered from Reagan, '29.

Camp Dallas; Crack Company; Best Sergeant, '32; Rifle Team; Scholarship Club.

"Through seas of knowledge his course advanced."

Lucy Brown

Entered from Sunset, '31.

Home Economics Club; Glee Club.

"Her friendliness and gentleness make her lovable."

Mary Lou Brown

Entered from Bowie, '30.

Stamp Club; Poppy Sale; Class Officer.

"The ideal of all that is sweet and true
And friendly and lovely, you'll find in Mary Lou."

Richard Burchette

Basketball; Baseball; Football.

"Cheers with his smiles."

Virginia Burnett

Entered from Hogg, '29.

Latin Club; Essay Club; Girl Reserves; Dramatic Club; Scholarship Club; Gym Demonstration; Physics Club.

"A perfect little Imp O' Satan, she will never grow up; yet we will never stop loving her."

Virginia Carlysle

Entered from Reagan, '29.

Spanish Club; Gym Demonstration; Poppy and Forget-me-not Sale; Girl Reserves.

"For the presence of a lovely girl is like music."

Jim Carnes

Entered from Bowie, '29.

President Junior Hi-Y; Crack Company; Scholarship Club; National Honor Society; Senior Hi-Y; R.O.T.C.

"His worth is not reckoned by inches."

Joe Chatelain

Entered from L. G. C. Academy, '28.

"Equal to Apollo, this youth must be."

CLEMENTINE CHENAULT

Entered from Sunset, '31.

Pen Pal Club.

"Dwells ever in her words;
The coinage of her heart they are."

RUTH CHILDS

Entered from Reagan, '29.

Gym Demonstration; Poppy Sale.

"A girl worth while."

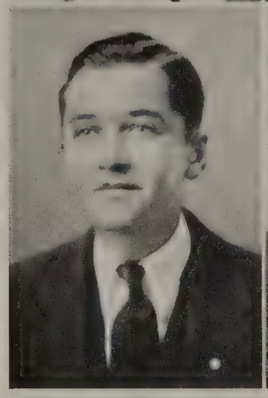

PRESTON COCHRAN

Entered from Bowie, '29.

Camp Dallas; Commissioned Officer; Crack Company; Spanish Club; Class Offiicer.

"Happy am I; from care I'm free,
Why aren't they all like me?"

SYLVA COGBURN

Entered from Bowie, '29.

Stamp Club; Crack Company; Band; Acorn Reporter; Orchestra.

"Wisdom and worth was he."

JOE COLEMAN

Entered from Hogg, '29.

"Good nature and good sense must ever join."

FLORINE CONNER

Entered from Trinity Heights, '29.

Dramatic Club; Gym Demonstration; Bowling Team.

"The eyes are spring, in whose serene and silent waters heaven is seen."

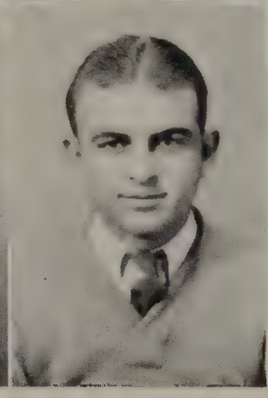

FRANKIE LOU COUCH

Entered from Mills, '28.

Scholarship Club; National Honor Society; Dramatic Club; Pan-American League; Poppy Sale; City Spelling Contest Winner; Gym Demonstration.

"Her very frowns are fairer far
Than smiles of other maidens are."

FRED CRABTREE

Entered from Sunset, '30.

Football; Baseball.

"Lad of the lustrious dreamy eye."

Marjorie Crouch

Entered from Reagan, '29.

Girl Reserves; Scholarship Club; Gym Demonstration; Poppy Sale; Spanish Club.

"A merry heart that singeth night and day."

Cecil Crow

Entered from Peeler, '29.

Camp Dallas; Crack Company; Crack Platoon; Cheer Leader; R.O.T.C.; First-Sergeant.

"Not to enjoy one's youth when one is young is to imitate the miser who starves beside his treasure."

Grace Crow

Entered from Tech, '30.

Scholarship Club; Dramatic Club; Pan-American League; Mixed Chorus; Gym Demonstration.

"She has a voice of gladness and a smile of eloquence and beauty."

Dorothy Crowell

Entered from Reagan, '29.

Gym Demonstration; Poppy Sale; Rotary Club Pageant.

"She has that gay and saucy way that makes us watch her with delight."

Walter Crowell

Entered from Reagan, '29.

Football; Basketball; Hi-Y; Baseball; Glee Club.

"He was cast in a manly mold,
For hearty sports and contests bold."

Paul Culwell

Entered from Hogg, '29.

Crack Company; Camp Dallas; Class Officer; Senior Hi-Y; Football; Dramatic Club.

"He dealt in dreams and called it work."

Walter Custis

Entered from Peeler, '29.

Stamp Club; Crack Company.

"Men of few words are the best men."

Kenneth Daniels

Entered from Peeler, '29.

Oak Staff; Junior Hi-Y; Band; Acorn Staff; Honor Band; Camp Dallas; Latin Club.

"Mischief, thou art afoot—take then what course thou wilt."

WALTER CARL DARNELL

Entered from Reagan, '29.

Dramatic Club; Operetta; Glee Club; Mixed Chorus; Spelling Contest; Poetry Contest; Acorn Staff.

"His wavy hair and smile are much to be admired."

J. T. DAVIS

Entered from Mills, '29.

"Ability wins the esteem of the true man."

LEONARD DAVIS

Entered from Bowie, '29.

Scholarship Club.

"It's nice to be natural
When you're naturally nice."

PAUL DAVIS

Entered from Woodrow Wilson, '30.

"His quiet and ready smile
Wins him new friends all the while."

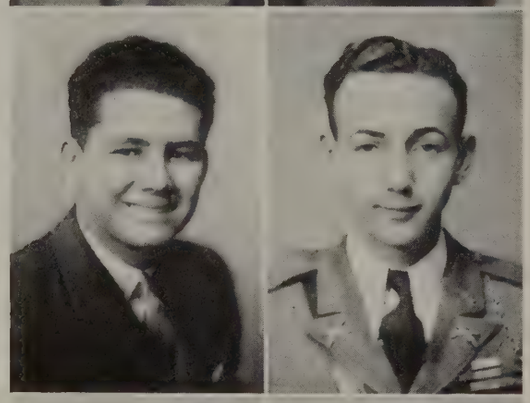

HOUSTON DEAN

"Not a shick, but The Shick!"

JOHN D. DIAL

Entered from Reagan, '29.

Physics Club; Latin Club; Camp Dallas; Crack Company; Commissioned Officer; Rifle Team.

"Rurries from pleasure to pleasure."

HELEN DRESS

Entered from Peeler, '29.

Tennis Club; Dramatic Club; Gym Demonstration.

"A good sport—few can surpass her."

VERA DUBBELS

Entered from Hogg, '28.

Gym Demonstration; Dramatic Club; Glee Club.

"She believes in happiness, content and good will."

Martha Dunn

Entered from Reagan, '29.

Girl Reserves; Spanish Club; Gym Demonstration; Dramatic Club; Forget-me-not Sale.

"Martha reminds us of a bit of Dresden China—quaint, charming, and fragile."

Bernadine Edmonson

French Club; Acorn Reporter.

"A face so fair;
So sweet a look, so solt an air."

Tim Ferguson

Entered from Reagan, '29.

Glee Club; Basketball.

"Your face is as a book where one may read of joys."

Ollie Fisher

Entered from Central Hi, Oklahoma City, '31.

"Let me then, be what I am and speak what I think."

Eugene Flowers

Entered from Hillsboro, Texas, '29.

"He mixed reason with pleasure and wisdom with mirth."

Harold Frensley

Entered from Peeler, '29.

Band; Honor Band; State Band Contest.

"A life of honor and worth
Hath no eternity on earth."

Ben Fudge

Entered from Reagan, '29.

Glee Club.

"Happiness is happiness."

Alice Gardner

Entered from L. G. C. Academy, '29.

Latin Club; Essay Club; Scholarship Club.

"An earnest worker whose reward should be of the best."

Renno Garmon

Entered from Bowie, '29.

Stamp Club; Latin Club; Glee Club; Operetta.

"His actions and words are all parts by which we spell character."

Helen Gatton

Entered from L. G. C. Academy, '32.

Poppy Sale; Girl Reserves; Winner Forget-me-not Sale.

"Her sweet smile will haunt us unto eternity."

Lucille Gates

Entered from Peeler, '29.

Essay Club; Latin Club; Girl Reserves; Poppy Sale; Scholarship Club; Oak Staff; Acorn Reporter.

"A rare combination of Irish wit and American common sense."

Alvin Givens

Entered from Hogg,' 29.

Camp Dallas; Crack Company; Dramatic Club; Class Officer.

"I'se in town, honey."

Jack Goodwin

Entered from Hogg,' 29.

Scholarship Club; National Honor Society; Business Manager of Acorn.

"Wherever he goes the world cries, 'That's a gentleman'."

Jack Goodwin

Entered from Rosemont, '29.

Junior Hi-Y; R. O. T. C.; Acorn Reporter.

"A youth, he seems, of cheerful yesterdays and confident tomorrows."

Gladys Green

Entered from Winnetka, '29.

Gym Demonstration.

"She's quiet and cheerful seven days out of the week."

Norman Green

Entered from Sunset, '30.

Crack Platoon; Crack Company.

"Sober, steadfast and secure"

James Greer

Entered from Reagan, '29.

Latin Club; Stamp Club; Commissioned Officer; Camp Dallas; Crack Company.

"He can charm our senses and expel our cares."

Margie Grubbs

Entered from Reagan, '29.

Operetta; Poppy Sale; Gym Demonstration; Class Officer; Sponsor in R. O. T. C.; Acorn Reporter.

"The fairest piece of womanhood,
Lovely in feature, form and grace,
We ever saw in any place."

Dabney Gurley

Entered from Rosemont..

R. O. T. C.; Crack Company; Crack Platoon; Golf Team.

"Contented with the many joys of his life."

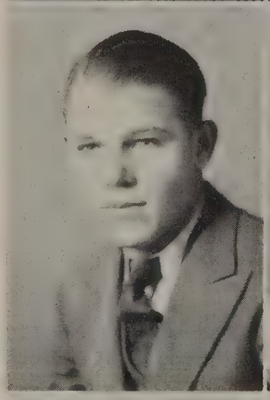

Frances Hahn

Entered from Mills' 29.

National Honor Society; Scholarship Club; Pan-American League; Poppy Sale; Girl Reserves.

"We love thee for a heart that's kind,
Not for all the knowledge in thy mind."

Louise Hale

Entered from Reagan, '29.

Gym Demonstration; Poppy Sale; Forget-Me-Not Sale; Volley Ball Team.

"With grace to win, with heart to hold."

George Hamra

Entered from Bowie, '29.

Junior Hi-Y; Office Assistant; Acorn Reporter.

"His crown is in his heart, not on his head,
A crown that kings seldom enjoy."

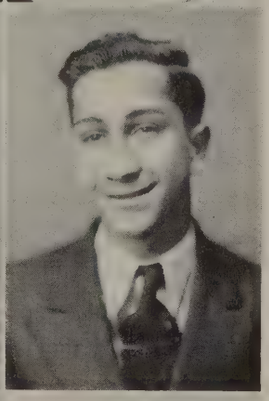

Alfreda Harris

Entered from Bowie, '30.

Tennis Team; Golf; Bowling; Swimming; Gym Demonstration; Latin Club.

"In sports she sets a pace
That few can follow."

Gwendolyn Harrison

Entered from Reagan, '29.

Gym Demonstration; Dramatic Club; Senior Play Usher.

"She holds within her gentle hand
The quiet gift of dreams."

Clyde Hawk

Entered from Reagan, '29.

Poppy Sale; Gym Demonstration; Home Economics Club.

"With no time to worry or to fret,
Clyde gets the joys life has to set."

Conley Hayslip

Entered from Reagan, '29.

Pan-American League; Junior Hi-Y; Art Club; Track.

"Rips along life's highway like a cyclone,
Hitting nothing but the high places."

Robert Henderson

Entered from Bowie, '29.

National Honor Society; Scholarship Club; Latin Club; Spanish Club; Pan-American League; R. O. T. C. Officer; Class Officer; Oak Staff.

"Whate'er he did was done with so much ease;
In him alone 'twas natural to please."

Marjorie Joy Hinckley

Entered from Peeler, '29.

Dramatic Club; Gym Demonstration; Operetta; Home Economics Club.

"Kind, unselfish—all the traits that make a lovable woman."

Satis Holder

Entered from Reagan, '29.

Orchestra; Glee Club; Dramatic Club.

"A wise-cracker! She seems to love to make witty remarks."

Joyce Holdridge

Entered from Sunset, '31.

"Petite, never grumpy, full of the joy of living."

Willibel Hooper

Entered from Hogg, '29.

National Honor Society; Girl Reserve Officer; Underclassman Average Award; Dramatic Club; Class Officer; Acorn Reporter; Oak Staff.

"With humor well natured and with looks well bred."

Floyd Humphries

Entered from Tucumcari High, New Mexico, '29.

Commissioned Officer; Camp Dallas; Spanish Club; Scholarship Club; Baseball; Crack Company.

"We expected great things from him, and were not disappointed."

Mary Jane Huntzinger

Entered from Kansas City, '30.

Dramatic Club Essay Club; Scholarship Club; Tennis Team; Acorn Reporter.

"A sweet heart lifting cheerfulness,
Like the springtime seem'd ever on her steps to wait."

Earl Hurt

Entered from Hogg, '29.

"No matter how gloomy the outlook, he comes up smiling."

Bill Irwin

"With careless jest and humor droll,
He lightens the cares that around us all roll."

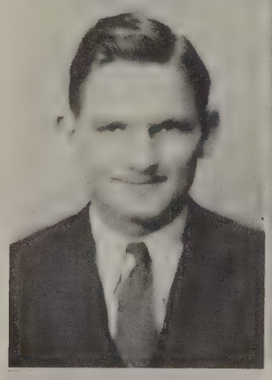

Elizabeth Johnson

Entered from Sunset, '31.

"Talent she had—and to spare."

Kathryn Johnson

Rotary Pageant; Gym Demonstration; Art Club; Winner of Underclassman Beauty Contest; Physics Club.

"Thou who hast the fatal gift of beauty."

Leola Keith

Rotary Pageant; Gym Demonstration; Physics Club.

"One very quiet, yet so charming."

William Keith

Entered from Tennessee, '29.

Scholarship Club; National Honor Society; Business Manager of Oak; Circulation Manager of Acorn.

"Not even genius compares with grit,
And a man cannot lose if he won't quit."

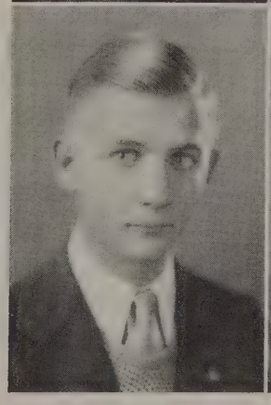

Euphemia Kinnamon

Entered from Reagan, '29.

Latin Club; Scholarship Club; National Honor Society.

"When Duty whispers, 'You must,'
She answers, 'I can'."

Katheryn Joyce Lacy

Entered from Hogg, '29.

French Club; Dramatic Club; Forget-Me-Not Sale; Poppy Sale; Scholarship Club.

"She can smile, she can blush, and at either occupation she is charming."

Athlie Lanier

Gym Demonstration; Forget-Me-Not Sale.

"All the world loves a quiet girl."

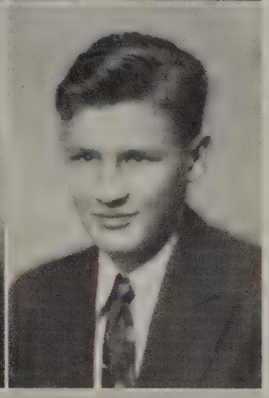

Lucille Lee

Entered from Reagan, '29.

Dramatic Club; Girl Reserves; Poppy and Forget-Me-Not Sale; Latin Club; Essay Club; Scholarship Club; Orchestra.

"Charm strikes the sight, but merit wins the soul."

Hal Leonard

Entered from Sunset, '31.

President of Radio Club.

"Here's quiet for you, self-possession and thoughtfulness."

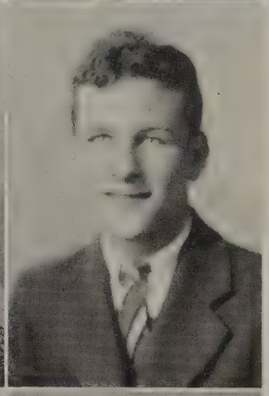

Dixie Lindsey

Entered from Bowie.

Cheer Leader; Joy Club; Bowling Club; Golf Club; Swimming Club; Dramatic Club; Acorn Reporter; Poppy and Forget-Me-Not Sale; Gym Demonstration; Class Officer.

"A good brand of girl—she satisfies."

W. L. Lindsey

Entered from Reagan, '28.

Football.

"Men are of two kinds, and he is the kind I'd like to be."

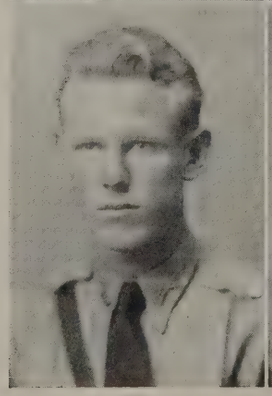

Hal Linn

Football; Basketball; Baseball; Senior Hi-Y; R. O. T. C.; Officer Spanish Club; Dramatic Club.

"His manifest sign of wisdom is continued cheerfulness."

Carlisle Linskie

Entered from North Dallas, '32.

President of Aviation Club; Champion Model Airplane; R. O. T. C.

"Still achieving, still pursuing a high ideal."

Hannah Littleton
Entered from Bowie, '29.
Physics Club; Gym Demonstration; Library Assistant; Pan-American League.
"The best part of beauty is that which a picture cannot express."

Thelma Lowry
Entered from Sunset, '31.
"We think she is a rare little treasure."

Frances Luper
Entered from Corsicana, '32.
Scholarship Club.
"Unusual—a good-natured red-head."

O. C. Mann
Entered from Peeler, '29.
Crack Company; Football; Basketball; Track.
"A good nature is the very air of a good mind."

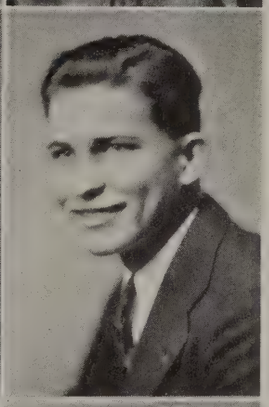

Dorothy Maupin
Entered from Crockett, '29.
Latin Club; Gym Demonstration; Girl Reserves; Poppy Sale.
"For she's a jolly good fellow—"

Anita McBeth
Entered from Bowie, '29.
Latin Club; Girl Reserves; Pan-American League; Scholarship Club.
"Wins everyone she meets."

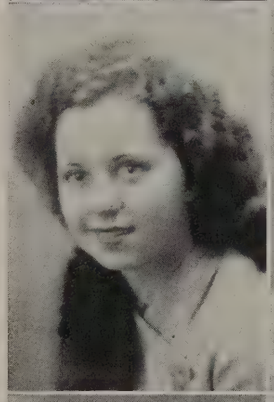

Bessie McCants
Entered from Bowie, '30.
Latin Club; Physics Club; Gym Demonstration.
"Her eyes are blue and calm, as is the sky,
In the serenest noon."

Milton McCord
"His cheerful temper makes his knowledge delightful, his wit good natured."

Virginia McDowell

Gym Demonstration; Girl Reserves; Art Club; Glee Club Officer; Scholarship Club; Poppy Sale; Editor of Acorn.

"She started to sing as she tackled the thing that couldn't be done,
And she did it."

Dumas McIntosh

Entered from Lindale High, '30.

Glee Club; Poppy Sale; Gym Demonstration.

"Unruffed as placid lakes in early morning."

Elizabeth McQueen

Entered from Reagan, '29.

Latin Club; Orchestra; Music Club; Glee Club; Scholarship Club; Gym Demonstration.

"Her glossy hair was clustered over a brow,
Bright with intelligence."

Grace Melton

Entered from Reagan, '29.

Poppy Sale; Dramatic Club; Forget-Me-Not Sale; Gym Demonstration.

"She does not need a purse;
Her gold is in her hair."

Jimmie Mills

Entered from Peeler, '29.

Junior Hi-Y; Latin Club; Stamp Club; Essay Club; Senior Hi-Y.

"Who scatters round wit and humor as well."

Carrell Morgan

Entered from Highland Park High, '31.

Girl Reserves; Spanish Club; Pan-American League; Acorn Reporter.

"A poet whose life is in rhyme with the world."

Elsie Mae Morrow

Entered from Bowie, '29.

Scholarship Club; Gym Demonstration; Poppy Sale.

"Calm and serene she lives;
Lets nothing ruffle her."

Irene Morrow

Entered from Sunset, '31

French Club; Gym Demonstration.

"Mystery of mysteries—fair, smiling Irene."

J. P. Neal
Entered from Austin, Texas, '30.
Hi-Y; R. O. T. C.
"Good humor is the health of the soul; he exemplifies it."

Vera Nelson
Entered from Peeler, 29.
Art Club; Gym Demonstration.
"True ease with the pencil comes from art, not chance."

Pannie Norman
Entered from Forest, '31.
Latin Club; Orchestra; Girl Reserves; Gym Demonstration.
"An ideal girl, with seriousness and humor alike."

Allison O'Neal
Entered from Bowie, '29.
Latin Club; Gym Demonstration; Girl Reserves.
"A dash of charm for Oak Cliff High."

Francis Perry
Entered from Hogg, '28.
Glee Club; Senior Hi-Y.
"By his cheerfulness and friendliness he shall be remembered."

Turner Perry
Entered from Sunset, '30.
Football; Baseball; Hi-Y; Camp Dallas; Crack Platoon; Cadet Major; Lieutenant Colonel.
"His capability won him places in R. O. T. C., in the Senior Class, and in the hearts of young ladies."

Sylvia Peese
Entered from Trinity Heights, '29.
Art Club; Gym Demonstration.
"Like a morning dream, she comes bright and beautiful to all."

Ruth Perkins
Entered from Bowie, '29.
Spanish Club; Gym Demonstration; Essay Club; Dramatic Club.
"She has the habit of looking on the bright side of things."

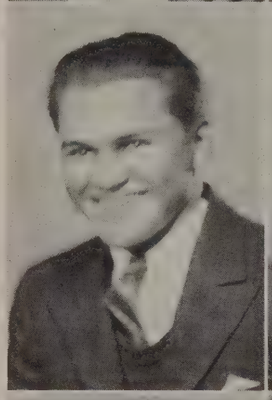

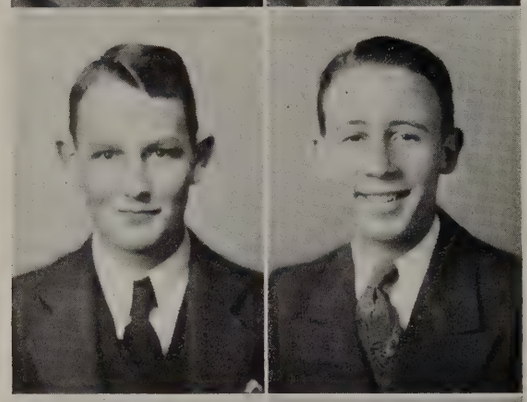

MARGARET PETERS

Entered from Reagan, '29.

Girl Reserves; Dramatic Club; Spanish Club; Scholarship Club.

"Thou hast the keys to Paradise."

JACK PETERSON

R. O. T. C.; Spanish Club; Golf Team; Camp Dallas; Crack Company; Crack Platoon; Baseball; Tennis.

"Give me one giddy, reeling dream
Of life, all love and fame."

JOHN H. PEYTON

R. O. T. C.; Latin Club; Physics Club; Radio Club; Crack Company.

"Gay, good nature sparkles in his eye."

WAYLAND PHILLEY

Entered from Peeler, '29.

Scholarship Club; Camp Dallas; R. O. T. C. Officer; Crack Company; Class Officer; Latin Club; Lieutenant Colonel.

"None but himself can be his parallel."

CLEON POOLE

Entered from Sunset, '30.

Girl Reserves; Scholarship Club; Latin Club; Dramatic Club; National Honor Society.

"Too much good cannot be said of her."

EVELYN JEAN PURSELLEY

Entered from Peeler, '29.

President of Blues Chaser Club; Dramatic Club; Poppy Sale.

"As sweet and fair as a flower in spring."

MILDRED REYNOLDS

Entered from Peeler, '29.

Poppy and Forget-Me-Not Sale; Gym Demonstration.

"Just a bit of charm and grace."

PAULA RICHARDS

Entered from Bowie, 29.

French Club; Gym Demonstration; Poppy Sale.

"Wit to persuade and beauty to delight."

Dorothy Ann Roberts

Entered from North Dallas High, '31.

Poppy and Forget-Me-Not Sale; Gym Demonstration.

"Always her joyous prattle
Makes glad a lonesome place."

Edwin Roberts

Entered from Peeler, '29.

Junior Hi-Y; Senior Hi-Y; Spanish Club; Stamp Club; Camp Dallas; Dramatic Club; Glee Club; Essay Club.

"He is the best remedy for the blues."

Elizabeth Robinson

Entered from Reagan, '29.

"Good nature and charm are her striking qualities."

Fay Rogers

Entered from City Park, '29.

Gym Demonstration; Poppy Sale.

"She laughs and the world laughs with her."

Lloyd Russell

Entered from Bowie, '29.

National Honor Society; Scholarship Club; Class Officer; Captain Basketball Team; Football; Baseball; Track; Hi-Y; Oak Staff; Acorn Staff.

"A student, an athlete, and a worthy man."

Margaret Scott

Entered from Bowie, '29.

Class Officer; Dramatic Club; Latin Club; Gym Demonstration; Poppy Sale.

"Anywhere, above everything,
'Scotty' always likes to sing."

Ed Shaw

Entered from Bowie, '29.

Junior and Senior Hi-Y; Latin Club; Dramatic Club; Stamp Club; Glee Club; Cheer Leader.

"A pound of pluck is worth a ton of luck."

Evelyn Simmons

Entered from Bowie, '29.

Spanish Club; Orchestra; Poppy Sale.

"She is witty and she's clever,
Her laugh goes on forever."

Lorraine Smith

Entered from Hogg, '29.

National Honor Soiety; Girl Reserves; French Club; Scholarship Club; Physics Club; Latin Club; Co-Editor of Oak; Poppy Sale.

"A virtuous mind in a girl is indeed
A fine picture in a good light."

John Sprague

Entered from Bowie, '29.

Football; Captain of Football Team, '32; Track, President of 1A, 3A, 4B and 4A Classes; Hi-Y; President of Senior Hi-Y.

"His fame shall be an echo and a light unto the history of Oak Cliff."

Robert Starke

Entered from Hogg, '29.

R. O. T. C. Officer.

"Snatch gaily the joys which the moment shall bring
And away every care and perplexity fling."

Ralph Stevens

Entered from Bowie, '29.

"His face is occupied by a smile."

Cloda Tatum

Entered from Reagan, '29.

Home Economics Club; Gym Demonstration; Dramatic Club.

"The conversation never flagged,
So far as I'm aware."

Bill Tennison

Entered from Reagan, '29.

R. O. T. C. Officer; Dramatic Club.

"He is a boy that has not his like on the face of the earth."

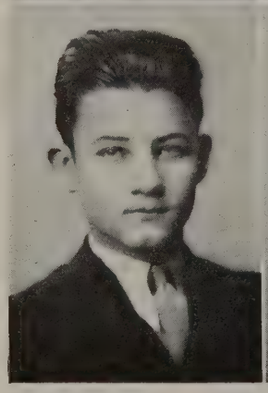

Roy Terry

"True eloquence consists in saying all that should be, not all that could be said."

Mary Frances Tidwell

Entered from Reagan, '29.

National Honor Society; Girl Reserves; Scholarship Club Vice-President; Oak Staff; Dramatic Club; Essay Club; Latin Club; Acorn Reporter; Class Officer.

"Such character as youthful poets dream."

Glenn Tinnin

Entered from Reagan, '29.

Mixed Chorus; Baseball; Basketball; Dramatic Club; Spanish Club; Track; Football.

"An offshoot of cheerfulness."

Virginia Truly

Entered from Reagan, '29.

Spanish Club; Blues Chasers Club; Poppy Sale; Operetta; Acorn Reporter; Scholarship Club.

"There is no truer hearted."

Witt Wallace

Entered from Corkville High, '31.

Advertising Manager of Oak.

"He has that inexhaustible good nature, which is itself the most precious gift to man."

Mildred Walston

Entered from Bowie, '29.

Dramatic Club; Essay Club; Poppy Sale; Acorn Reporter.

"She is the most fair and thereunto
Her life doth rightly harmonize."

Ralph Walters

Entered from Hogg, '29.

Commissioned Offier R. O. T. C.; Senior Hi-Y Vice-President; Class Officer; Oak Staff; Scholarship Club; Dramatic Club; Essay Club; Latin Club; Crack Company.

"He whistles as he walks for want of worry."

Marshall Ware

Entered from Bowie.

Commissioned Officer; Physics Club; Crack Platoon.

"A man of sterling worth; of deed rather than words."

Doris Warrick

Entered from Sunset, '31.

Pen Pal Club.

"She is the wisest type,
Whose virtues never vary."

Louise Wherry

Entered from Cedar Hill, '29.

Library Assistant; Office Help; Poppy Sale; Gym Demonstration.

"An earnest worker with time to enjoy all of life's pleasures."

Billy Weston

Entered from Bowie, '29.

Scholarship Club; French Club.

"When set to a task that some can't do,
He buckles down till he's put it through."

Richard Whipker

Entered from Hogg, '29.

Commissioned Officer; Rifle Team; Camp Dallas; Crack Company; Track.

"Success will be his, for he is a faithful worker in all things."

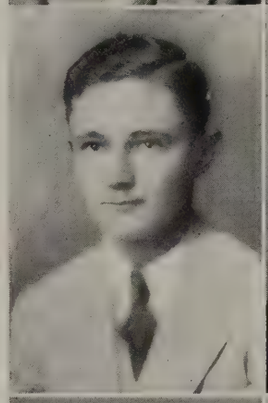

Billy Wilds

"Out for the good times afforded him in life."

Grace Wiley

Entered from Bowie, '29.

Scholarship Club; Poppy Sale; Gym Demonstration.

"Her hair, eyes and disposition are admired by all."

Jessie Lois Williams

Entered from San Antonio, '30.

Girl Reserves; Pan-American League; Gym Demonstration.

"Earth's noblest thing; a girl perfected."

Charies Wilson

Entered from Denison, Texas, '29.

Non-Commissioned Officer; Senior Hi-Y; Crack Platoon; Crack Company.

"He doeth well who doeth his best."

Jack Wilson

Entered from Hogg, '29.

All-City Orchestra and Band; State Band Contest; Junior Hi-Y; Spanish Club; Stamp Club.

"Quiet and reserved, yet a mischievous twinkle in his eye."

Helen Woodcock

Entered from Reagan, '29.

Girl Reserves; Gym Demonstration.

"Feminine vanity, that divine gift that makes women charming."

Seniors Not in Pictures

JUNE CLASS

Boys	*Girls*
Bledsoe, Dick	Blackmon, Kitty
Boyd, Frank	Caldwell, Margaret-Alice
Brown, Ellis	Cowen, Helen Irene
Conway, Jack	Davis, Flossye
Davis, Roy	Degan, Leola
Davlin, Eugene	Hall, Sybil
Faulkner, Forrest	McAlister, Doris
Hartman, Zac	Walton, Prudence
Pietzsch, J. E.	

JANUARY CLASS

Boys	*Girls*
Clark, William	Blair, Ruth
Crouch, Rex	Russell, Constance
Davlin, Renot	Sarvis, Louise
Gharis, Fred	Spain, Mildred
Pringle, Clifton	Stuart, Mary Lou
Thomas, Wilson	

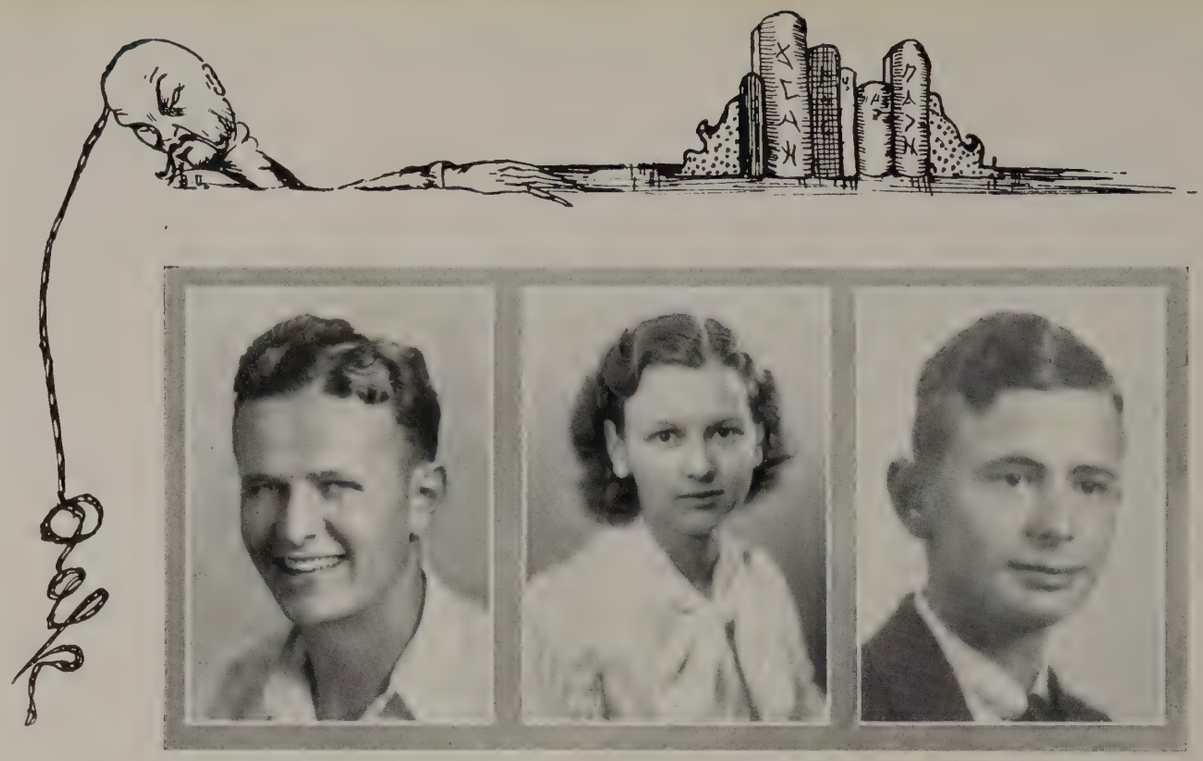

President
MIKE STEINDORF

Secretary
MARY HELEN SMALL

Vice-President
EDWIN REDDING

4B Class

The present 4B class, though rather small, is one of the most praiseworthy classes in school. Its officers are very enterprising, and, under the direction of Mrs. Minnie Bramlette, sponsor, plan to accomplish many feats of honor during the remainder of this year.

The 4B class has its share of the "notables" of Oak Cliff, having on the class roll several students belonging to the National Honor Society, and a large representation in the Pan American League. Tim Welch was voted Underclass Favorite in the Popularity Contest and was also Captain of the Rifle Team. He, with Elizabeth Tipps, also a 4B, represented Oak Cliff in the Declamation Contest.

"How impotent are flow'rs without the snow!
And without verse how vain the human show!
At eve with falling snow and poetry
And flowers, spring is a perfect trilogy."

LU MEI-PO.

4B GIRLS

Atteberry, Golden Marguerite
Berry, Velma
Bibb, Louise
Brannon, Edna Earle
Brasfield, Dorothea
Burba, Blanche
Burdette, Sara Jane
Cendali, Adriana
Cowgill, Ledis
Crosby, Mayme Frances
Cross, Betty
Crowell, Dorothy
Crowson, Mary Lou
Elmer, Ida Fay
Erwin, Edythe
Erwin, Evelyn
Eyre, Lucretia
Firmin, Emma Allen
Gary, Anna
Griffin, Lucille
Hanna, Louise
Hargis, Sue
Harrison, Juanita
Heflin, Nellie
Hilburn, Corinne
Houpt, Tomie
Howard, La Verne
Hughes, Barbara
Huston, Verna
Koch, Doris
Lanier, Athalie
Lowery, Thelma
McClure, Frieda
McDougle, Fern
McDowell, Kathryn
McEntyre, Lila
Maddox, Dorothy
Mitchell, Reba
Murphy, Gladys
Neibor, Marie
Oliver, Jane
O'Neal, Allison
Pafford, Janice
Peck, Marcelle
Perkins, Virginia
Pierson, Chrystille
Post, Dollie
Reynolds, Helen Louise
Reynolds, Mildred
Schlinke, Lillian
Schulz, Katherine
Scott, Clarabelle
Shadday, Dorothy
Small, Mary Helen
Smith, Dorothy
Stroud, Tillie Dell
Taggart, Eleanor
Tipps, Elizabeth
Treadwell, Verna
Upham, Georgia
Walden, Viola
Warren, Novis
Warren, Ruudell
Webb, Dorothy Lou
Willoughby, Loree

4B BOYS

Addison, F. W.
Anderson, Arnold
Anderson, Richard
Barnes, Carlton
Bean, Kenneth
Bennett, Tad
Benton, C. W.
Brownlow, Eugene
Byrd, Billy
Campbell, S. P.
Carr, Francis
Carlton, Bert
Chandler, B. B.
Clark, Harry
Coleman, Granville
Congleton, Jack
Crosby, J. C.
De Ford, Burnice
Durrett, Dale
Eckstein, Andrew
Faulkner, Clifford
Fogle, P. W.
France, Earl
Gee, Thomas
Good, Aubrey
Goodwin, Jack E.
Greathouse, Howard
Gresham, Brummice
Gurley, Dabney
Hale, Shade
Halliburton, Billy
Harris, Calvin
Harris, Nolan
Hendricks, J. P.
Huffer, Robert
Jennings, Grover
Johnson, Lawrence
Johnson, Philip
Johnson, Charles
Jones, Jack
Kast, Norbert
Keeney, Clinton
Knifley, Wilmer
Lee, Lucian
Leslie, Henry
Liles, Herrell
Lowe, W. A.
MacGilliory, Gordon
Muirhead, J. L.
Ogden, Taylor
Parker, William
Parr, Henry
Parrish, Billy
Pitt, Earl
Redding, Edwin
Rice, Jack
Roode, Finous
Roode, Wiley
Schell, Wilson
Shanks, Ray
Shanks, Reed
Sharp, S. C.
Smith, J. T.
Steindorf, Mike
Stokley, Manson
Tarrant, Mike
Taylor, Rayburn
Tennison, Donald
Terry, Kenneth
Theo, James
Timmins, Jack
Turner, Fred
Ulm, Forrest
Vann, Cecil
Vantreese, R. B.
Wallace, Carroll
Wallace, John
Ward, L. G.
Webster, Sam
Welch, Tim
Wheeler, J. B.
Whitaker, Leonard
Whitlow, Jerry
White, Russell
Williams, James
Williams, Raymond
Wilson, Kenneth
Womack, Robert
Woolf, John
Worden, Eugene
Worley, Charles
Wright, Arthur
Zehuer, Bill

Farewell to Seniors

Now that the time has arrived to part with our classmates, perhaps forever, we find the parting much harder than we had expected. We have laughed together, cried together, made good grades together, or perchance failed together, for four years. We have had our ups and downs, but we have mastered them all by just being together. Though some may take the road to the right and some the road to the left, may we all take that road which will prove to be the right road for each of us. It may be we shall meet again somewhere on the cross roads of life and recall the happy hours of our high school days. Although in time we may forget each other, may we never forget the high ideals and aspirations of our high school days.

"The closing eve of spring will soon depart,
With pain its parting fills my broken heart.
O friend, we'll spend the night awake and sing,
For till the day-bell sounds, it yet is spring!"

CHI TAO.

UNDERCLASSMEN

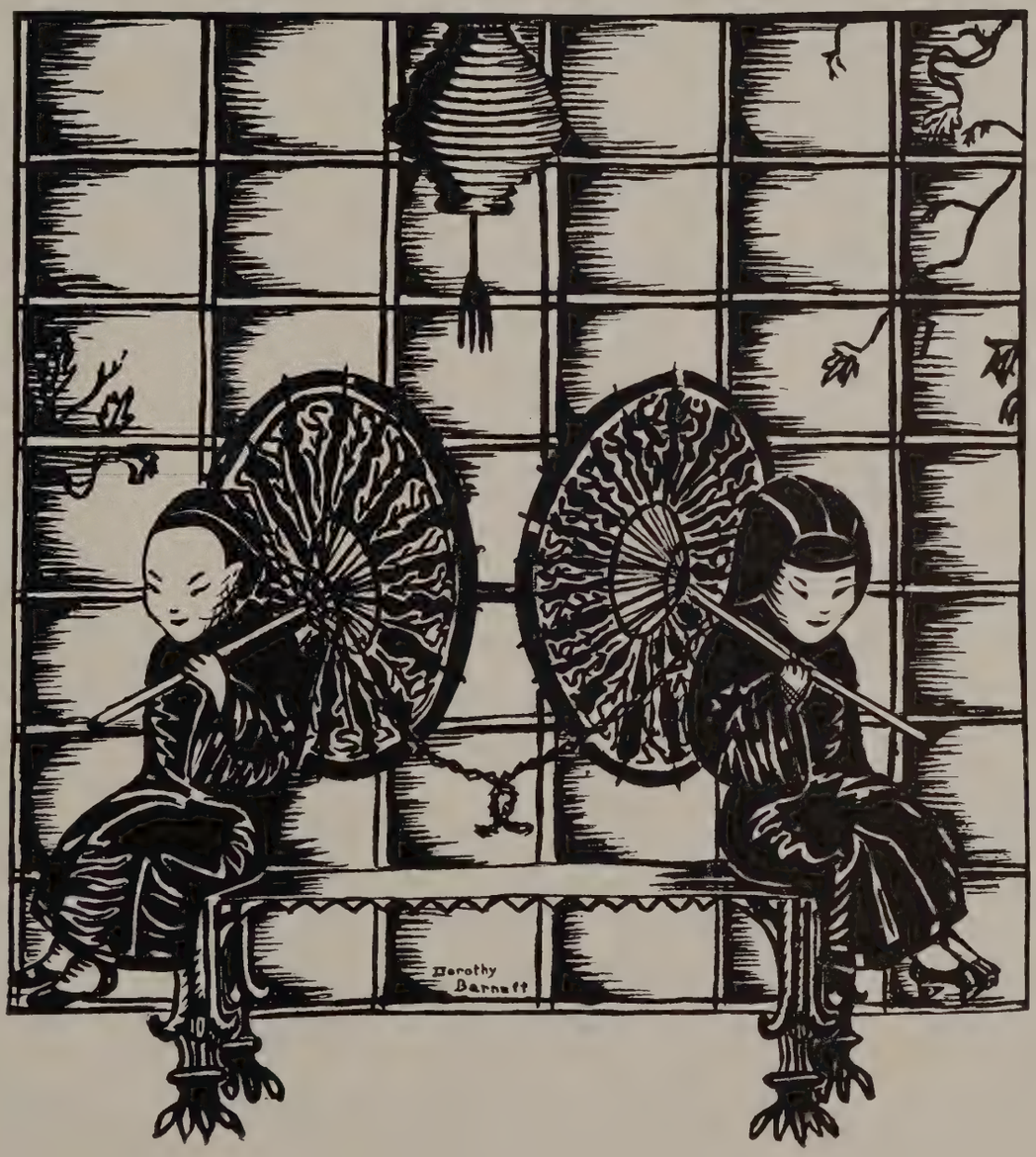

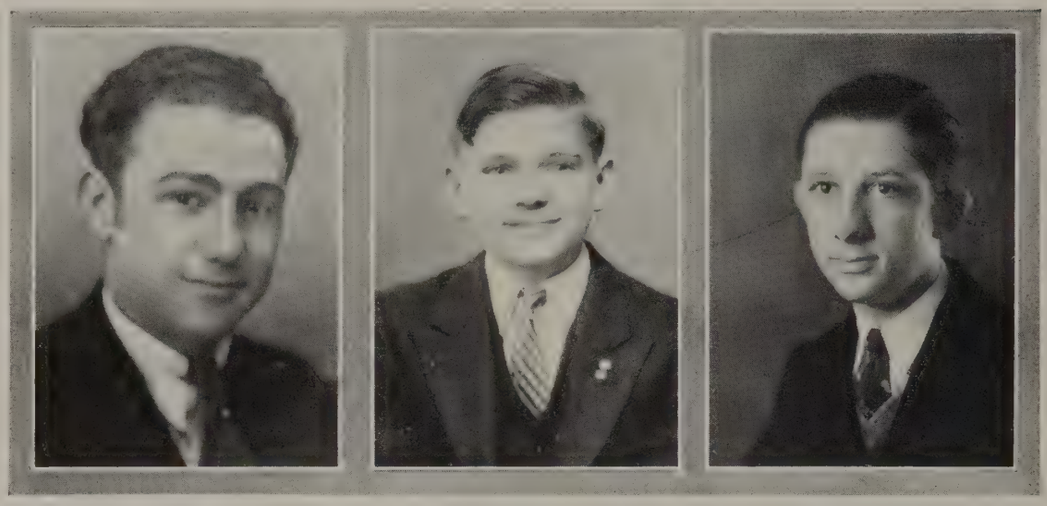

Secretary
ANGELO PIRANIO

President
FRITZ BROCKSCHMIDT

Vice-President
ARTHUR WRIGHT

3A Class

The 3A class, under the sponsorship of Miss Margaret Harris, is one of the largest classes of the school. It has entered into its last term of the junior year with zest and enthusiasm, and has planned to keep the names of the members of its class high on the rolls of student honors.

This class is especially well represented in intellectual activities, having a large number in the National Honor Society and in the Scholarship Club. That its members are among the most popular in Oak Cliff is shown by the fact that it is the proud possessor of three of the underclass favorites—Janie Large, Best All-Around Underclass Girl; Imogene Fitzgerald, Underclass Beauty; and Angelo Piranio, Best All-Around Underclass Boy.

"My leisure in a grove the classics lull,
Or by a stream I watched an idle gull.
The state of Ch'u has men of talents rare,
'Mong them, whose closest friendship do you share?"

WEI YING-WU.

OAK

3A GIRLS

Adams, Una Faye
Ardis, Sallie Jo
Arnold, Nadine
Ashley, Dorothy
Barnett, Dorothy
Bartlett, Clyde Helene
Basom, Peggy
Beall, Lucille
Bell, Josephine
Bibb, Elizabeth
Boedecker, Jacquelyn
Boone, Lida
Brown, Edythe
Brown, Margaret
Brown, Ovilda
Bryant, Betty Lee
Campbell, Noramae
Chaney, Edith
Cheney, Dorothy
Clay, Lois
Combs, Betty Gail
Crider, Gladys
Crudup, Mary
Davis, Anita
Dickey, Clarabel
Doughty, Frances
Drake, Peggy
Duncan, Margaret
Fagan, Lois
Fitzgerald, Imogene
Foster, Elizabeth
Fox, Maurine
Gallagher, Sarah
Gardner, Inez
Gordon, Helen
Goss, Frances
Graves, Willie
Hackney, Darnell
Hall, Dorothy
Hamilton, Helen
Hawkins, Berneice
Hawkins, Margaret
Heim, Madeline
Hickey, Juanita
Higenbotham, Clara
Holdridge, Ardys
Huffer, Evelyn
Hufstedler, Welna Bess
Johnston, Elizabeth
Jones, Oleta
Kattler, Katherine
Keahey, Edith
Knight, Forrest
Knight, Frances
Knott, Monnie Dee
Kich, Doris
Lambert, Patty Ruth
Large, Janie
Lee, Rebecca
Le Villoux, Alice
Lewis, Nathalie
Luckey, Florence
Mallicot, Nadine
Maupin, Patsy
McCollum, Janie
McCombs, Bessie
McCune, Maurine
McQuarry, Margaret
Mead, Maxine
Miller, Frances
Miller, Nancy
Moody, Margaret
Moore, Josephine
Nelson, Pearl
Orman, Sammy Ray
Pafford, Janice
Paris, Carmen
Patterson, Frances
Pierson, Nina Ruth
Quillen, Fairy
Redfearn, Jessie
Roberts, Louine
Sandlin, Ruby Grace
Schmucker, Cecil Louise
Sellers, Vivian
Smith, Mary Edna
Sneed, Glynn
Spillers, Kathleen
Stogner, Lyda Bess
Stovall, Juanita
Talbert, Della Mae
Taylor, Mary
Taylor, Pruda
Thompson, Floye
Thompson, Geraldine
Thompson, Lovdia
Turney, Tina
Waldrop, Ruth
Walker, Irene
Walton, Julia
Wherry, Ruth
Wilds, Ethel Ruth
Williams, Elaine
Wilson, Lillian
Witherspoon, Nell
Wood, Geraldine
Wright, Catherine
Youngblood, Jane

3A BOYS

Adams, Dayton
Allison, Thomas
Amis, J. L.
Atchley, Bascom
Atteberry, Leighton
Aubrey, Colburn
Bartlette, Charles
Benson, I. B.
Bourn, Joe
Bradshaw, Jimmy
Brockschmidt, Fritz
Burdette. Houston
Burdine, Keathley
Claybourn, Ted
Cleveland, Pete
Cochran, Robert
Cooper, Merrill
Cox, Valter
Crow, Alvin
Dabbs, Robert
Dellett, Frank
Dellett, John
Dyer, Dick
Eastham, Henry
Erickson, Jack
Farrar, Harold
Finlan, Owen
Foster, Horace
Freeman, Charles
Gage, Irwin
Gardner, Jack
Garland, Forest
Garrison, James
Gentry, Thurman
Germany, Stewart
Gilbert, J. C.
Graham, James
Harkey, Gean
Hamlin, Lyman
Hare, Elbert
Harpold, Clayton
Harrison, Jim
Haynes, Andrew
Heiskell, Jim
Hicks, Cecil
Hord, John
Humphrey, Jack
Hurt, Robert
Ivie, Clarence
Johnson, Renfrow
Johnson, D. E.
Jones, Ashley
Kennel, Joe
Kilgore, John
Lake, Grant
Lavendar, John
Lewis, Coy
Livingston, Verile
McCullock, L. N.
McMains, Alvin
Maas, Henry
Martin, Arvil
Martin, Jerry
Middleton, Bob
Miller, Gordon
Monson, Bill
Neal, James
Nelson, L. B.
Norcross, Bill
Peacock, Bowmer
Peeler, Lawrence
Perkins, William
Piranio, Angelo
Poteet, Charles
Rindy, Russell
Risinger, Wilson
Rogers, Norman
Romine, Coleman
Sallis, Jack
Schlinke, Eldon
Scruggs, Frank
Scudder, John
Sims, Lyndon
Smith, Grove
Smythe, Walter
Sneed, Ed
Snyder, Thomas
Stanford, John
Stephens, C. W.
Tarver, James

President
FLORENCE WALRAVEN

Vice-President
EDGAR THOMAS

Secretary
ROSE MARIE HOWELL

3B Class

With a desire to live up to the traditions of "Jolly Juniors," the 3B class, under the guidance of Miss Virginia Rootes, entered into its third year of high school life. They have become one of the peppiest classes in Oak Cliff because they have happy memories to look back on, and happier times to look forward to.

Besides this fun-loving spirit, the 3B's also have a spirit of seriousness, as is shown by the number in the Scholarship Club each six weeks.

"My boat I moored beneath the ancient forest shade,
With staff in hand I crossed a bridge and eastward strayed.
I felt the shower that cheered the flowering apricot,
The breeze that rocked the swaying willows chilled me not."

CHI NAN.

OAK

3B GIRLS
Adams, Mary
Akers, Elinor Best
Baint, Dorothy
Beckenbach, Elizabeth
Bigham, Ernestine
Birdwell, Ruth
Bone, Bernice
Borgeson, Vera
Bozeman, Addie Belle
Brant, Dorothy
Calton, Valeria
Cameron, Frances
Carter, Eula Marie
Caywood, Virginia
Cherry, Margie
Childers, Geraldyne
Cole, Blanche
Cole, Lola
Cowgill, Ledis
Davis, Sophie Lee
Dean, Frances
De Vaaux, Camillia
Dockery, Anna Vivian
Duncan, LaVerta
Dunn, Magarite
Eckstein, Lovicy
Franklin, Onelia
Gallagher, Bernice
Gharis, Bonna Dell
Green, Ferne
Hamilton, Lucille
Hill, Imogene
Howell, Rose Marie
Huff, Dorothy Mae
Huffington, Kitty Lou
Hunter, Mary Blake
Keahey, Faye
La Foy, Geneva
Lewis, Hazel
Maples, Ruth
Martin, Eileen
Mason, Delorice
McBride, Ruby Louise
McKinney, Anna Belle
Nevil, Lou
Page, Bernice
Patternostro, Mary Emma
Patton, Geraldine
Pierce, Catherine
Price, Novie Marie
Roberson, Virginia Alice
Robinson, Ruth
Sandford, Ernestine
Sarvis, Betty
Schupbach, Marie
Shuffield, Gertrude
Stake, Ida
Straughn, Dorothy
Talley, Inez
Truly, Mary Frances
Venable, Wilona
Walraven, Florence
Ware, Charlotte
Watkins, Beulah

3B BOYS
Alexander, Derrill
Armstrong, Stilwell
Beck, Roger
Beckham, Charles
Benda, Jack
Bludworth, Charles
Brown, Ed
Burkes, Erman
Cook, Leland
Cook, Rayford
Crabtree, Jack
Donald, C. B.
Donald, William
Dummet, Bob
Elliott, Louis
Epps, Sam
Frieley, Al
Gilbert, Edward
Gleason, Lewis
Gresham, Raymond
Guard, Jack
Hagood, Carthyl
Halley, Royce
Hamilton, Earl
Hassell, Jess
Heath, Edford
Heller, William
Hilburn, Aubrey
Hill, Cecil
Horn, Talmage
Horton, Millard
Hunt, Claude
Hurst, Sidney
Jennings, Howard
Johnson, E. T.
Jones, Carlos
Jones, W. B.
Kempe, Jewell
Kinney, Jack
Kirkpatrick, H. L.
Lindley, Swift
Littleton, Wilburne
McCulley, Cecil
McGee, Ray
McLane, Alfred
McWhirter, Dwight
Maiden, H. C.
Martin, Windsor
Matthews, Jack
Meers, Elwood
Merriefield, Daniel
Metcalf, Howard
Nowlin, Clifford
Pebbles, Harry
Rhodes, Virgil
Rook, Clinton
Sergeant, George
Sigerson, Robert
Smith, Leslie
Soloman, Pete
Sprague, Charles
Stanberry, Harold
Suter, Francis
Terry, James
Tharp, James
Thomas, Edgar
Thomas, Walter
Wallace, Clifton
Young, Sam

President
CLYVA MAE HUCKABEE

Vice-President
JOE DAVIS

Secretary
DORIS KEATHLEY

2A Class

Although the 2A class is rather large, under the direction of efficient officers and its sponsor, Miss Mary Louise Clyette, it is aspiring to be one of Oak Cliff's leading classes.

Apparently its members are intellectually inclined, as the long list of 2A names that appear on the Honor Roll each six weeks indicate studious endeavors on the part of students in this class. Frank Goerner, president of the Latin Club, and Dorothy Chapman, a member of the spelling team, are reasons why this class should succeed in upholding Oak Cliff's age-old traditions.

"Time presses mortals on with quickened speed,
But here alluring sights in turn succeed,
As hospitality would urge me stay,
I linger, since I seldom pass this way."

CHU FANG.

OAK

2A GIRLS

Arnspiger, Mary Joy
Bailey, Winnell
Baker, Bobbie
Baker, Lorene
Baker, Louise
Barton, Marie
Baughman, Julia
Bently, Winifred
Berry, Fern
Blackston, Vera
Booth, Elizabeth
Boyett, Helen
Branom, Clotile
Brewer, Bettye
Burdine, Genell
Calloway, Mary Frances
Chapman, Dorothy
Choate, Elsie
Clark, Joyce
Comfort, Louise
Covington, Elizabeth
Cristol, Johanna
Davis, Ravenel
Day, Lucy Lee
De Busk, Velma Pauline
Densmore, Jeanne
Dobbins, Margaret
Dewey, Frances
Donnell, Charlotte Ruth
Downs, Majorie
Dumas, Beatrice
Duntley, Jeanne
Edmondson, Janice
Edwards, Ruth
Estes, Eunice Marie
Farmer, Opal
Fitzhugh, Don Paula
Fleming, Sara Beth
Fulghum, Alliene
Gatlin, Kathryn
Glover, Elizabeth
Gordon, Peggy
Green, Geneva
Greer, Clydie Myrl
Hampton, Consuelo
Harper, Brunette
Hicks, Evelyn
Holden, Dorothy
Huckabee, Clyva Mae
Huffhings, Mary Bell
Huston, Margaret Elizabeth
Hutson, Mozell
Jackson, Mildred Ray
Johnson, Lola
Keathly, Doris
Kelley, Mary Katherine
Kennedy, Dorothy
Kirby, Dorothy
Kirk, Crystal
Lacy, Lorraine
Leach, Violet Mathers
Leeds, Kathleen
Lindsay, Theda
Loveless, Selma
McCanless, Dorothy
McFall, Jewell
McKay, Betty Jim
McLaren, Vera
Mears, Artelle
Mills, Nadine
Mims, Louise
Morgan, Mary Louise
Morris, Martha Alice
Nall, Sidney Merle
Neal, Wanda
Neff, Yvonne
Newsom, Hazel
Ozley, Billie Frances
Pasley, Doris
Pitt, Loreta
Powers, Laura
Pritchett, Eva Belle
Rasmussen, Grace
Ridlay, Florence
Schell, Mary
Schmucker, Mable
Seago, Elizabeth
Sikes, Margaret
Simpson, Mary Mildred
Simpson, Natalie
Skinner, Dorothy
Smith, Yvonne
Snapp, Marynel
Stephenson, Lila Bess
Stockard, Elizabeth
Taylor, Ava Belle
Taylor, Juarea
Thompson, Mary Jean
Townsen, Evelyn
Townsend, Alice
Waddle, Valda Mae
Wall, Virginia Mae
Ward, Sammielu
Watts, Margaret
Weathered, Lou
Wheeler, Rose
Whitler, Ruth
Williams, Marie
Williams, Sara
Wilson, Ruth
Wisner, Maxine
Wood, Doretha
Wright, Mary Beth
Yeager, Ruth

2A BOYS

Allison, Dan
Ardoin, Frank
Baer, Walter
Barrett, Herbert
Beauduy, Albert
Bell, Edgar
Benson, Carl
Bivings, Gene
Bray, Frank
Brickell, James
Brooks, Charles
Browder, Charles
Burpo, Richard
Butter, Jack
Campbell, Milton
Carpenter, Leverett
Conner, Bill
Cook, Atlas
Cravens, Jake
Cummings, Carl
Carnell, Glenn
David, Doyle
Davis, Gilder
Davis, Joe
Deam, Andrew
Deis, John
De Vaux, Oscar
Dinkins, David
Elliot, Louis
Elms, Tom
Ferguson, Billy
Fresley, Al
Fuller, Frank
Gay, George
Goerner, Frank
Gray, Edward
Guest, Emmett
Gulledge, J. C.
Hall, Jimmie
Ham, R. G.
Hamilton, Bill
Hamilton, Orville
Hasha, William
Hicks, Glenn
Honig, Charles
Horn, Lloyd
Horton, Millard
Hurt, Wilbur
Jackson, Harold
Kearby, Herbert
Kinkel, Herbert
Kinsey, J. H.
Koch, Carl
Lanier, Fred
Lee, Carlton
Lee, Frank
Lileon, Tom
Lindsey, Louree
Littleton, Wilborn
Livingston, Harold
Logan, Bowman
Logan, J. C.
McAdams, Archie
McCoghren, Ellard
McCoombs, W. H.
Mangum, L. B.
Manning, James
Martin, Arvil
Martin, Duane
Melton, Ben
Morriss, Travis
Munster, Herman
Norred, Talmage
Ogden, Donald
Palmer, Frank
Palmer, J. W.
Parks, Gerald
Perry, Jack
Phillips, Vernon
Pilkington, Murle
Piper, Charles
Pope, Jerome
Price, Leon
Ragle, George
Randolph, Frank
Ritchie, Wilbur
Roberts, J. W.
Rollandin, Albert
Ross, Joe
Rust, Bernard
Rust, Lloyd
Sanford, Basom
Samuels, Joe
Scherer, Robert
Shanahan, Glenn
Simpton, J. D.
Skipword, Raymond
Spence, Edwin
Starling, Norvin
Stephens, Philip
Stevens, Frank
Stokes, Bobby
Stricklin, Tobe
Stuart, Chancellor
Sturgis, Joe
Tackwell, Melvin
Tanner, James
Theo, Pete
Tidwell, Jack
Tidwell, James
Tracht, David
Turley, Billy
Turner, W. A.
Waite, Bliss
Walker, Lynn
Wall, Eldridge
Watson, Floyd
Whitton, Jerry
Williams, B. S.
Williams, Joe
Williams, Preston
Willis, Billy
Willis, Delbert
Willis, Edwin
Wilson, Calvin

President
MARY KENDRICK

Vice-President
ROBERTA ELLIOTT

Secretary
EVA MAE LEMBERG

2B Class

In January the 2B class enthusiastically enrolled, satisfied that they were no longer Freshmen, but rather dignified Sophomores. They early called a class meeting, and under the supervision of Miss Rockett elected capable officers to lead them through the first term of their Sophomore year.

The members have been quite active in the school organizations, and have gained the real "Oak Cliff Spirit."

May the 2B's continue to uphold the traditional spirit of Oak Cliff High, and to be a successful class as 2A's next year.

"The orioles on the flowering trees in warbling vie,
Across the sedgy lake the snow-white herons fly.
Our hearts are all attuned to such a perfect day,
At eve our boats return with music soft and gay."

HSU YUAN-CHIEH.

OAK

Albin, Lorraine
Amos, Faith Elaine
Anderson, Helen
Anderson, Ina
Armstrong, Gwendolyn
Bailey, Helen
Bramblett, Helen
Bryant, Alice Beth
Bryant, Margaret
Cavett, Maxine
Clay, Ceola
Council, Willie Beth
Cowgill, Charlotte
Cathbertsan, Marigold
Dorsett, Maudell
Dunn, Frances
Earp, Helen Marie
Eastham, Margaret
Elliott, Roberta
Evans, Ruth
Fipps, Jewell
Foster, Velma
Fuston, Vivian
Galvin, Patricia
Gannaway, Monette
Gabry, Marie
Geghardt, Pauline
Good, Helen
Green, Dorothy Lenore
Green, Louise
Grube, Myra
Hamilton, Lois
Hardcastle, Virginia
Hearne, Natalie
Hetherington, Ethel
Hill, Virginia
Holbrook, Floyette
Holstrom, Helen
Humphrey, Peggy
Humphreys, Geraldine
Irby, Ruth
Ivey, Novis
Johnston, Anna Louise
Jordon, Alta Louise
Keith, Catherine
Kelley, Opal Mae
Kelsey, Virginia
Kendrick, Mary
Kilgore, Mary
Kinnamon, Gurley Hope
Kirk, Carolyn
Knowles, Mary Elizabeth
Langford, Nettie
Lemburg, Eva Mae
Lewis, Frances
McCormack, Jeanette
McGee, Floy
McKinney, Nellie Ruth
Mann, Mary Dee
Martin, Juanita
Maupin, Jane
Mayers, Alice Ruth
Moore, Beulah
Morrow, Minnie Lee
Osborn, Margaret
Peitz, Louise
Phipps, Barbara
Piltman. Lillie Mary
Reeves, Geneva
Reynolds, Bobbie
Roberts, Louise
Robinson, Carol
Rogers, Myrtle
Rollandin, Elizabeth
Sanders, Mary Lillar
Schulze, Geneve
Sherlock, Ruth
Smythe, Nell
Soloman, Alta
Summers, Flora
Teubner, Lois
Tonn, Mildron
Walton, Susie Mae
Whittier, Estelle
Wood, Margarette
Younger, Jeanette

2B BOYS

Anderson, Wayne
Baugh, Maxwell
Bealmear, Leslie
Birdson, Bobby
Bridges, Windell
Cameron, Howard
Carlisle, Joe
Carona, Anthony
Carrell, William
Carroll, Caree
Cawthron, Leo
Chapman, Leroy
Coffey, Alfred
Couch, Louie
Craven, Donald
Currey, James
David, Leo
Dean, Wayne
Duncan, Gerald
Elliott, Holford
Epps, Raymond
Erlander, Robert
Ewton, Francis
Ezell, Theo
Fuklin, Pete
Fleeman, Billy
Frensley, Billy
Fudge, R. D.
Gates, Henry Lee
Goode, Dalton
Hanszen, Clyde
Harvey, Harry
Harden, James
Hearne, Victor
Heim, Henry
Herring, Richard
Hilton, Milford
Hiser, John
Howell, Sylvester
Hubbard, Everett
Hughes, James
Hunter, Clifton
Inge, Doyle
Johnson, Wayne
Killough, J. H.
King, Marshall
Lee, J. E.
Lieber, Fred
Linn, Chal
Long, Ray
McCord, Forrest
Monson, Perry
O'Connor, John
Osburn, Dodd
Oster, Ray
Peterson, Lamoine
Ray, Robert
Robnett, Wilson
Sanger, Kenneth
Scaff, Billy
Schmidt, H. L.
Shull, Henry
Strickland, Jack
Sutton, Howard
Taylor, Michael
Theo, Pete
Thomas, Joseph
Turner, Harry
Waite, Noble
Wakeham, William
Walker, Harrison
Watts, Milton
Welch, Orris
Whitter, W. C.
Williams, Edwin
Young, Billy

President
BOB WOLFE

Vice-President
ELLEN KENNEDY

Secretary
HELEN ALLEN

1A Class

January found the members of the 1A class, turbulent in spirit, pouring into Oak Cliff High, proud of the fact that they could no longer be referred to as "fresh Fish." Miss Abigail Crane was chosen to sponsor the group, and gladly agreed to aid it in every way possible.

Vincent Baker won the P.-T. A. prize for the highest underclass scholastic average. His average was 96-9/16.

Just before the class became "1A's," it gave an assembly to prove that if Freshmen were old enough to abandon kiddie kars they were old enough to entertain the student body.

"Now through the willows back and forth the orioles ply,
And with a click and cluck, like noisy shuttles, fly.
In Lo-yang April flowers make a field of gold,
That needs much weaving such a gorgeous work t'unfold."

LIU K'O-CHUANG.

OAK

1A GIRLS

Allen, Helen
Ard, Mary Louise
Bailey, Mary Frances
Biesil, Mildred
Black, Betty
Blair, Lois Marie
Brantley, Evelyn
Brown, Margaret
Buckley, Juanita
Burleson, Frances
Cagle, Edith
Calder, Alice
Cameron, Nan Elizabeth
Campbell, Mozelle
Carlton, Marilyn
Chapman, Beatrice
Chapman, Ruth
Chietzverg, Minnie Leath
Churchwell, Ruth Nell
Clark, Selene
Clay, Ceola
Cole, Oneta
Coleman, Ruth
Cox, Charlotte
Crane, Doris
Crouch, Mary Jo
Dorgan, Lorena Clyde
De Ford, Ruth
Dial, Beatrice
Durham, Mary Helen
Elerson, Maurine
Elkins, Hazel
Elzey, Blanche
Emmons, Elizabeth
Eubanks, Lorraine
Felder, Mary
Felake, Peggy
Fouts, Jacquelyn
Gooden, Doris
Green, Mary Isabel
Griffen, Marjorie
Groves, Mary Catherine
Hamlette, Alline
Hamilton, Mamie
Hurn, Virginia
Hufstedler, Rebecca
Ivey, Novis
Johnson, Doris
Johnson, Jane
Johnson, Mildred
Keahey, Violet
Kennedy, Ellen
Kinkel, Catherine
Kerwan, Patricia
Latimer, Nadine
Lent, Dorothea
Livingston, Lillian
Loring, Dorothy
Lowe, Mildred
McKey, Leta Rose
Maples, Edna Earle
Martin, Juanita
Miller, Dorothy
Miller, Gertrude
Monroe, Louise
Moody, Mary
Mullens, Doris
Nowlin, Waulen
Oliver, Mary
Packwood, Lillian
Parrish, Adelle
Perkins, Marguerite
Pitts, Elizabeth
Poteet, Margie
Powers, Marian
Purselley, Dorothy Joan
Randall, Jane
Rau, Frances
Richards, Florence
Richardson, Aline
Robbins, Geraldine
Roverson, Dorothy
Ryan, Louise
Sams, Christine
Samuels, Juanita
Scattino, Dorothy
Shanklin, Willa Dee
Sheffer, Dorothy
Sneed, Lyal
Snyder, Holbrook
Stalcup, Frances
Taylor, Alma
Truly, Mable
Vantrees, Elizabeth
Vernon, Hazel
Wallace, Iris
Walls, Frances
Walton, Nettie
Webb, Pauline
Webster, Beatrice
Wheatley, Sybil
Willard, Vivian
Williams, Pauline
Wilson, Kathryn
Wilson, Margaret
Wood, Marie
Worden, Marie
Yeargan, Annette

1A BOYS

Adin, Louis
Atkinson, Weldon
Baker, Vincent
Bean, J. W.
Biesel, Harold
Blair, Russell
Board, Wilson
Boland, Arthur
Brackeen, Robert
Brownlow, Earl
Burke, Scott
Burrough, Robert
Calder, Henry
Caloway, Clarence
Caple, Solon
Carter, John
Carter, Roy
Casteel, Robert
Click, H. I.
Comfort, Clifton
Cook, Floyd
Davis, Berry
Davis, Joe
Day, William
Dickey, Stanley
Drees, Fred
Drier, Charles
Dryden, William
Eastus, Harrill
Edmonson, Howard
Elder, Carl
Ellis, Robert
Erickson, Francis
Evitts, Leo
Foley, James
Fowler, Ferman
Gambrell, Leon
Gatton, Cornelius
Geiser, Perry
Gharis, Edgar
Gharis, Edmond
Girlinghouse, Gus
Gordon, Clovis
Hamblett, Jack
Hamilton, Leslie
Hamilton, William
Hanzen, Eugene
Hawkins, Edwin
Hays, Frank
Herd, Burnelle
Herring, J. R.
Hilton, Milford
Howdshell, J. B.
Hubbard, Billy
Hughes, Kenneth
Humphrey, Buster
Jameson, Billy
Johnson, Monroe
Jones, Billy
Jones, Emrys
Judge, Walter
Kerby, Clovis
King, Aldon
King, Curtis
Kinkel, Louis
Knapp, Billy
Knott, Charles Ray
Koch, William
Larkin, Edward
Lewis, Jack
Lineham, M. J.
Linn, Chal
Lovell, R. B.
Loring, Ben
Lytle, Ben
McClung, J. B.
McDonald, Marvin Vester
McGinness, Mack
McNutt, Roy
McRarey, Harvey
Mason, Norman
Maynard, Melvin
Miller, John
Mitchell, Ellis
Morrison, Millard
Nolen, D. C.
Orr, Sam
Palmer, George
Parrish, Philip
Peery, Ralph
Pickett, Waylon
Peters, Wilson
Phillips, Colyar
Pierce, Elbert
Pierson, James
Piranio, Anthony
Ray, Sam
Rea, Harry
Redding, Charles
Rhodes, Weltmer
Rife, Tommp
Rook, Duane
Ross, James
Sampson, Charles
Sebastian, George
Sligh, Thomas
Smith, Charles
Spillers, Jack
Springer, Wayne
Steele, Byron
Steger, Bob
Sudduth, Buford
Tenney, Rea
Terrell, Tom
Teubner, Wilbur
Thompson, Hobby
Thompson, J. W.
Todd, James
Toogood, Edward
Tuttle, Winfred
Vann, Joseph
Wagner, Frank
Walker, Jack
Wallace, Hartage
Ward, Bob
Watson, Bert
Webb, Hugh
Westmoreland, Wallace
Willis, Henry
Wilson, C. F.
Wilson, Melvin
Witherspoon, Leonard
Wolf, Bob
Worden, J. W.
Yargan, Jess
Yates, Eugene

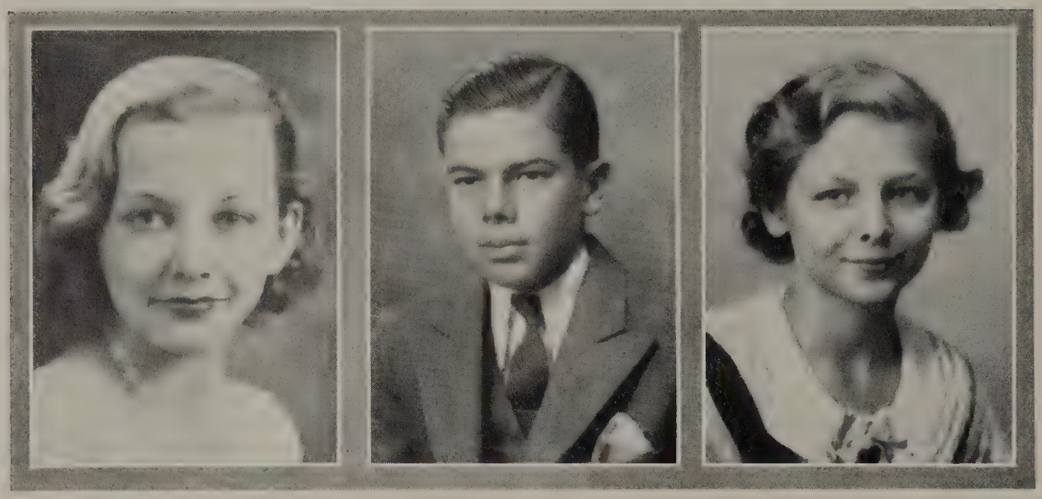

President
SYBIL ROAN

Vice-President
JOHN MCCARTY

Secretary
HELEN RUTH ROBINSON

1B Class

On enrollment day the 1B's, undaunted by the fact that they might be called "fish," walked bravely through the halls of Oak Cliff in an effort to become properly acquainted with their future "Alma Mater."

Although quite a number of its members are rather small, they fit quite well into the tribe of older leopards, and seem to be just our type.

We predict a bright future for this class, and are anxious to see just what it can accomplish.

"A sacred peach that waxes green with heaven's dew,
An apricot favored by sun and clouds are you.
But I, hibiscus, by a stream, for autumn wait,
Nor blame the tardy east wind that I blossom late."

KAO CH'AN.

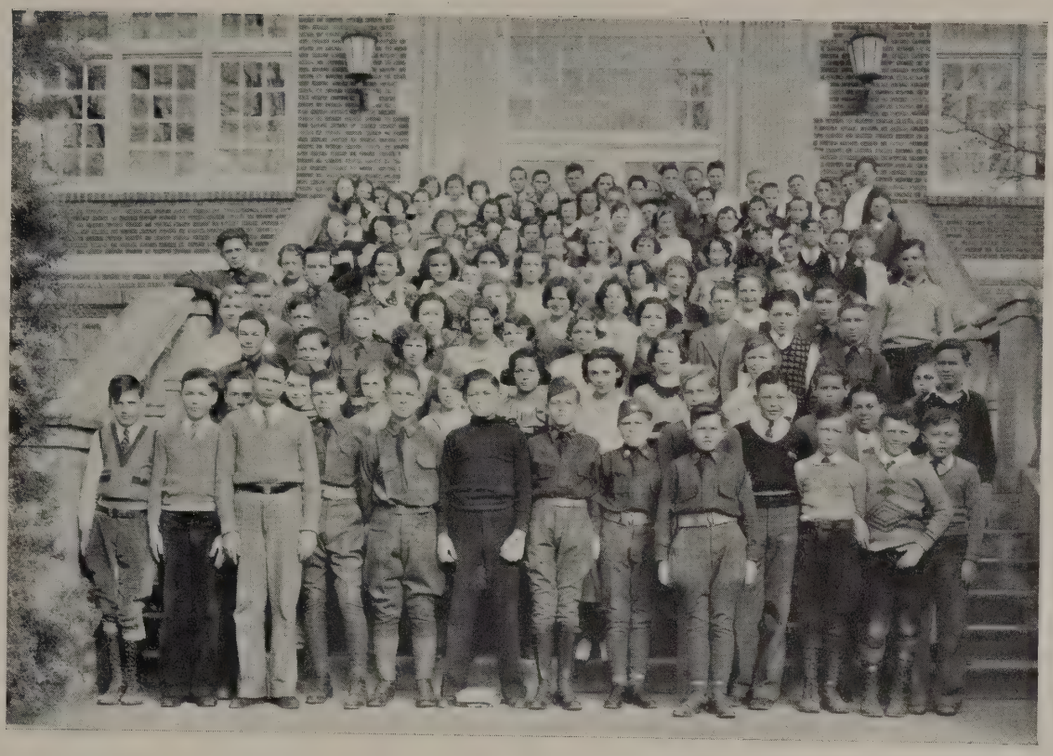

1B BOYS
Alford, Edgar
Boyd, Lewis
Brundidge, Robert
Byers, Henry
Canning, Harold
Chelitte, Gail
Chitwood, Paul
Churchill, C. W.
Congleton, Bill
Dalton, Porter
Donnell, Riley
Froman, Linton
Garland, Clyde
Hamilton, Clinton
Hanson, Nobert
Harrison, Ben
Harter, Clifford
Harter, Clovis
Hill, Albert
Hill, Marvin
Hill, W. D.
Hinton, Charles
Hollingsworth, Hillard
Houston, Robert
Howdeshell, J. B.
Jackson, J. W.
Kempe, Edward
Mandeville, Charles
Maynard, Melvin
McAuliff, Jack
McCarty, John
McCroskey, Byron
McDowell, David
Moon, T. J.
Moore, Charles
Mount, Billie
Nelson, Howard
Norris, Truman
Norton, J. C.
Oliver, George
Olives, George
Overall, Jack
Peeler, Herbert
Pleimann, John
Reagan, William
Ritchie, James
Roberts, Hadley
Roberts, Woodrow
Robinson, Ralph
Ryan, Randall
Schafer, W. A.
Schulz, Billy
Smith, Henry
Sparrow, Weldon
Springer, Wayne
Steele, Byron
Steger, Bob
Storey, Clarence
Strickland, W. A.
Tyler, John
Watson, Bowden
Whitten, Robert
Williams, Thomas
Willis, Jack
Wilson, Tayman
Winters, Franklin
Wolf, Lee
Wylie, Tom
Yates, Alvin

1B GIRLS
Ables, Lila
Adams, Ruth
Adkisson, Nona Lee
Arnold, Dorothy Dell
Arnwine, Ruth
Beals, Evelyn
Bennett, Marilee
Childress, Gladys
Collier, Nell
Dahlgren, Mildred
Daniel, Rosemary
Davis, Mary Ann
Davis, Mary Louise
Devereux,
Joy Lorraine
Doson, Lorraine
Donald, Peggy
Eades, Helen
Eldridge, Alice
Foster, Mary
Foy, June
Greenslade, Imogene
Hammer,
Helen Elizabeth
Haralson,
Edythe Marie
Hargreaves, Lillian
Harris, Billie
Hartness, Billie Jean
Hawkins, Rose Marie
Hayes, Evelyn
Holland, Rose Marie
Hod, Katherine
Hutson, Bernice
Ingram, Beatrice
Kearley, Marjorie
Kennedy, June
Kerby, Nettie Lou
Kitchin, Zulema
Lake, Muriel
La Rue, Sammye
Leatherwood, Dorothy
Long, Ruby
McBride, Clarine
McCormick, Dorthy
McCoy, Mary Louise
McCulley, Bettice
Maples, Virginia
Martin, Annie Frances
Miller, Lois
Miller, Mary Frances
Murrell, Mary Ellen
Nelson, Dorothy
Ogden, Gene
Parker, Bertie Maye
Randall, Peggy Gene
Reed, Mary Dee
Roan, Sibil
Robberson, Lurosa
Robinson, Mary Edna
Robinson, Helen Ruth
Saverance, Diana
Sears, Janice
Shadday, Helen Mae
Shrum, Clara Belle
Simmons, Josephine
Sloan, Mary Katherine

In Memoriam

J. S. (Doc) David

A member of the June graduating class, died September 5, 1932.

Brodus Sudduth

A member of the Freshman class, died November 29, 1932

"For can we doubt, who knew thee, keen
In intellect, with force and skill
To strive, to fashion, to fulfill—
We doubt not what thou wouldst have been."

FAVORITES

CHIEH YU'S COMPLAINT

A beauty to the palace wends her way,
And from the court come sounds of music gay.
Oh, say, thou who hast royal favors known,
Have all thy lovely charms now sweeter grown?

HUANG-FU JAN.

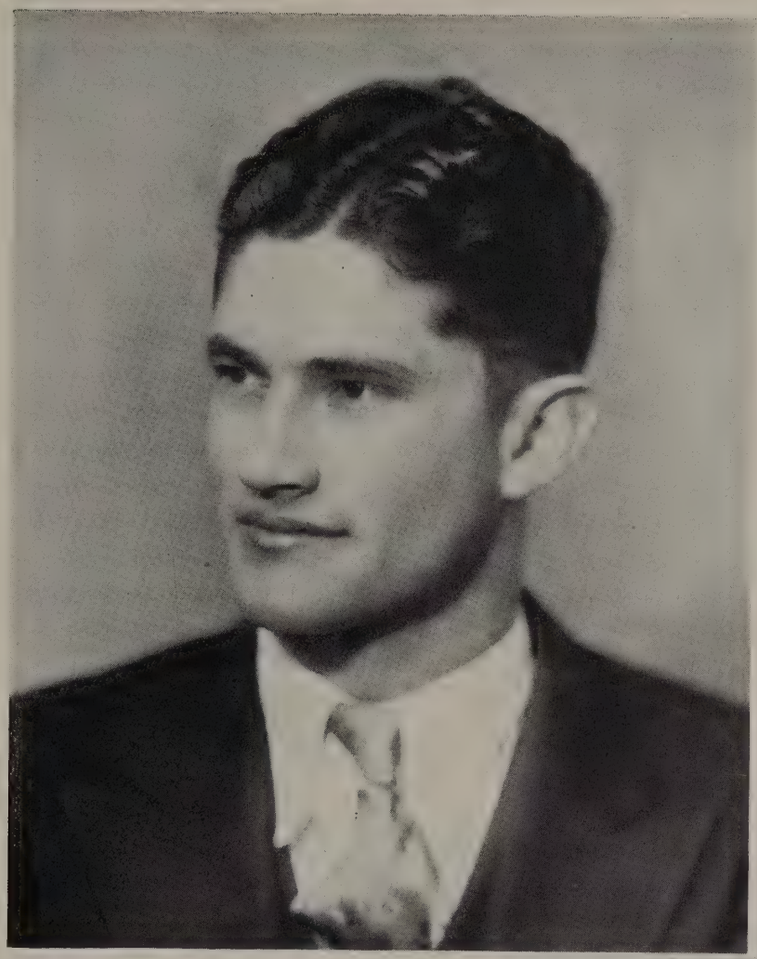

BEST ALL-AROUND
SENIOR BOY-
WOODROW HENSLEE

SENIOR
BEAUTY-
MARGIE CRUBBS

CLEVEREST SENIOR BOY-
WILLIAM IRWIN

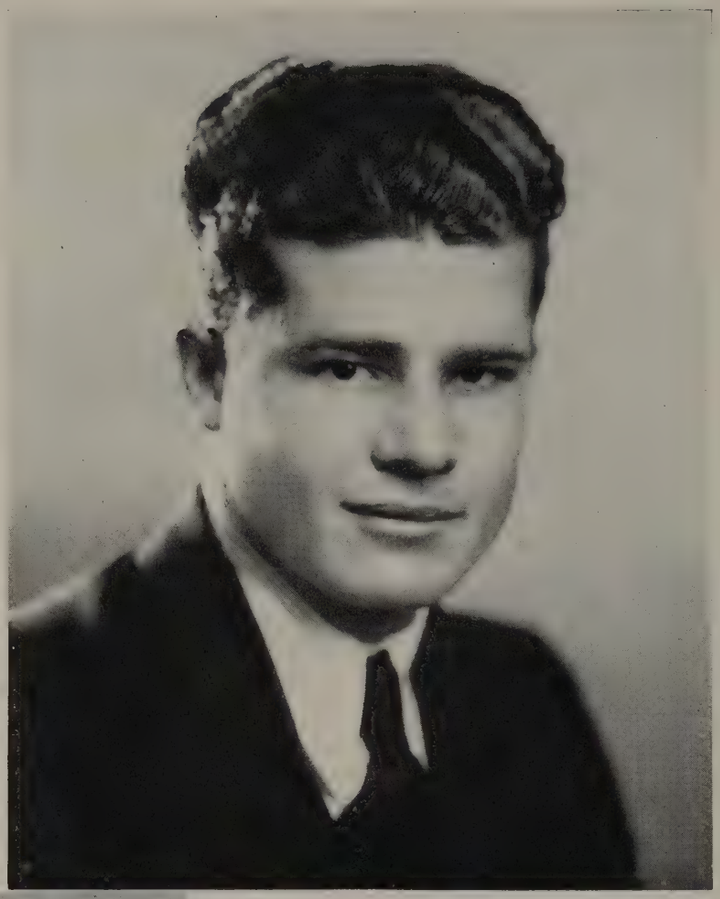

CLEVEREST SENIOR GIRL -
KATHERINE GARVIN

SENIOR FAVORITE - WALTER IRWIN

BEST ALL-AROUND SENIOR GIRL - JUANITA GIBSON

UNDERCLASS
FAVORITE -
JIM WELCH

UNDERCLASS
BEAUTY -
IMOGENE FITZGERALD

BEST ALL-AROUND
UNDERCLASS BOY-
ANGELO FIRANO

BEST ALL-AROUND
UNDERCLASS GIRL-
JANIE LARGE

Dear Tracy

Who's Who

Dorothy Chapman, who had the only perfect paper in the Junior division last year, is credited this year with having handed in one of the two perfect spelling papers of the city in the Interscholastic Contest. She is a 2A.

Elizabeth Tipps, a member of the 4B class, proved the heroine of the day when she scored first in the Interscholastic League Girls' Declamation Contest.

Wanda Neal, 2A, was the winner of the first place in the Girls' Extemporaneous Speaking Contest.

Edwin Redding received second prize of the P.-T. A. award for having made the second highest average of the underclassmen.

Ruth Waldrop, winner of the senior prize in the Better Homes Contest.

Alice Gardner won the junior prize in the Better Homes Contest.

Billy Young won the sophomore prize in the Better Homes Contest.

Vincent Baker, winner of the P.-T. A. award for having the highest average of the underclassmen, was also winner of the freshman prize in the Better Homes Contest.

Tim Welch scored an oratorical victory in winning the Boys' Declamation Contest.

ORGANIZATIONS

IMPROMPTU LINES ON A SPRING DAY

In days when clouds are light and breezes softly blow,
I cross to yonder stream where flowers and willows grow.
Some worldlings, knowing not my heart's deep inward joy,
May say I snatch these hours to play the truant boy.

CH'ENG HAO.

Acorn Staff

FALL, 1932-1933

Editor-in-Chief . . . . . LOUISE SARVIS

Assistant Editors . . . . { JUANITA GIBSON, BEULAH BRANT

Manager . . . . . ALLAN DALE PRIMM

Advertising Manager . . . . . BILL IRWIN

Sports Editor . . . . . FRANK REGAN

Ashley, Donald
Alford, Ermie
Baker, Lois
Bell, Juanita
Berry, Richard
Bibb, Louise
Bonner, Ed
Boothe, Jack
Boyd, Frank
Brannon, Edna Earle
Brant, Beulah
Brasfield, Dorothea
Burchette, Richard
Burdette, Jane
Carr, Travis
Chatalain, Joe
Cogburn, Sylva
Crouch, Marjorie
Crosby, Mayme Frances
Crowell, Walter
Crowson, Mary Lou
Daniel, Kenneth
Darnell, Carl
Davis, Flossye
Davlin, Eugene
Davlin, Renno
Edmondson, Bernadine
Elmer, Ida Fay
Ferguson, Herschel
Flowers, Eugene
France, Earle
Fudge, Ben
Gafford, Beth
Gates, Lucille
Gibson, Juanita
Givens, Alvin
Goodwin, Jack
Goodwin, Jack E.
Green, Norman
Grubbs, Margie
Gurley, Dabney
Hale, Louise
Hamra, George
Hanna, Louise
Harris, Calvin
Harrison, Juanita
Hawk, Clyde
Hayslip, Conley
Henke, Werner
Howard, La Verne
Huntzinger, Mary Jane
Huston, Verna
Irwin, Bill

SPRING, 1933

Editor-in-Chief . . . . VIRGINIA MCDOWELL

Assistant Editors . { MARY FRANCES TIDWELL, VIRGINIA TRULY, MARY JANE HUNTZINGER

Business Manager . . . . . JACK GOODWIN

Circulation Manager . . . . WILLIAM KEITH

Publicity Manager . . . . . JUANITA BELL

Johnson, Bill
Johnson, Elizabeth
Johnson, Lawrence
Keith, William
Lanier, Athalie
Lindsey, Dixie
Lindsey, W. L.
Linn, Hal
Leonard, Hal
Lowry, Thelma
Mann, O. C.
Maupin, Dorothy
McAlister, Doris
McCord, Milton
McDougle, Ferne
McDowell, Virginia
McGuire, Marguerite
Melton, Grace
Morgan, Carrell
Morrow, Elsie
Neibor, Marie
Nolen, Cova
Ogden, Taylor
Oliver, Jane
O'Neal, Allison
Parker, William
Parrish, Billy
Primm, Allan Dale
Regan, Frank
Roberts, Dorothy Ann
Roberts, Edwin
Russell, Lloyd
Scherer, Howard
Simmons, Evelyn
Starke, Robert
Stroud, Tillie Dell
Sutton, James
Taylor, Rayburn
Tennison, Bill
Tidwell, Mary Frances
Tinnin, Glenn
Tipps, Elizabeth
Todd, Dorothy
Truly, Virginia
Uhly, Marion
Walston, Mildred
Walton, Prudence
Welch, Tim
White, Russell, B.
Wohleke, William
Ware, Marshall
Wood, L. G.
Wimberley, Lillian

WILLIAM KEITH LORRAINE SMITH DEANE BELL GEORGE CHESNUT

Oak Staff

DEANE BELL LORRAINE SMITH	*Editors-in-Chief*
GEORGE CHESNUT WILLIAM KEITH	*Business Managers*
CLARENCE DARBY WITT WALLACE	*Advertising Managers*
FRANCES BATSON KATHERINE GARVIN	*Publicity Managers*

We wish to express our appreciation to Miss Aduddell, to Miss Hammock, and to the Art Department, and to the faculty as a whole, for their splendid help and timely advice, which has made our task a pleasant one.

To the OAK Staff—we, the editors, extend warmest thanks for the fine coöperation and excellent help you have shown us in the publication of the 1933 OAK.

Oak Staff

EDITORIAL

Frances Hahn
Elsie Aiton
Willibell Hooper
Lucille Gates
James Greer
Mary Frances Tidwell
Lloyd Russell
Kathryn Lacy
Virginia Burnett
Lois Baker
Lucille Lee
Ruth Waldrop
Edwin Redding
Louise Sarvis
Marcelle Peck
Billy Weston

ART

Imogene Fitzgerald
Dorothy Barnett
Frances Knight
Ruth Wherry
Eugene Brownlow

BUSINESS

Joe Ianni
Grace Crow
Robert Henderson
Preston Cochran
Mary Frances Tidwell
Lucille Lee
Margie Grubbs
Kathryn Lacy
Lucy Eades
Juanita Gibson
Anita McBeth

Winners in Subscription Contest

KATHERINE GARVIN

Won first place in the Subscription Contest with 45 subscriptions to her credit.

GRACE CROW

Ran her a close second with 42 subscriptions.

JOE IANNI

Obtained the largest amount of advertising matter.

Art Department

Lake, Grant
Nelson, Howard
Tuttle, Winfred
Wilson, Toyman
Bridges, Windell
Burke, Erman
Currey, James
Armstrong, Stilwell
Crosby, J. C.
Davis, Joe
Epps, Joe
Halliburton, Billy
Palmer, J. W.
Cook, Rayford
Jones, W. B.
Peebles, Harry
Brownlow, Eugene
Ogden, Taylor
Adams, Ruth
Adkinson, Nona Mae
Arnold, Dorothy Dell
Cole, Lola
Davis, Mary Ann
Dobson, Lorraine
Eldridge, Alice
Hetherington, Ethel
Holland, Rose Mary
McCormick, Dorothy
Shadday, Helen Mae
Skinner, Dorothy
Stake, Ida
Sarvis, Louise
Blair, Lois Marie
Brown, Margaret
Bryan, Martha Sue
Cagle, Edith
Carlton, Marilynn
Coleman, Ruth
Davis, Anita
Hunter, Mary Blake
Leach, Violet M.
Roberson, Dorothy
Snyder, Holbrook
Wallace, Iris
Ward, Sammielu
Webster, Beatrice
Wood, Marie
Albin, Lorraine
Dackery, Anna V.
Gannaway, Monette
Humphrey, Peggy
Kilgore, Mary
Roberts, Louise
Younger, Jeanette
Clark, Joyce
Younger, Jeannette
Clark, Joyce
De Busk, Velma
Holden, Dorothy
Simpson, Mary Mildred
Firmin, Emma Ellen
Fisher, Ollie
Huston, Verna
Luckey, Florence
McDowell, Virginia
Nelson, Vera
Watkins, Beulah
Barnett, Dorothy
Chenault, Clementine
Fitzgerald, Imogene
Johnson, Kathryn
Knight, Frances
Wherry, Ruth
Atteberry, Marguerite
Brannon, Edna Earle
Cowgill, Ledis
Erwin, Edith
Hanna, Louise

National Honor Society

OFFICERS

WILLIBEL HOOPER . . . . . *President*
ROBERT HENDERSON . . . . . *Vice-President*
LORRAINE SMITH . . . . . *Secretary*

JANUARY GRADUATES

Chesnut, George
Howell, Maurice
Sarvis, Louise
Shelton, Fay

JUNE GRADUATES

Aiton, Elsie
Batson, Frances
Barrett, Harold
Beachum, Billy
Branch, Taylor
Bell, Deane
Carnes, Jim
Couch, Frankie Lou
Goodwin, Jack
Hahn, Frances
Henderson, Robert
Hooper, Willibel
Keith, William
Kinnamon, Euphemia
Lee, Lucille
Poole, Cleon
Russell, Lloyd
Smith, Lorraine
Tidwell, Mary Frances
Williams, Jessie Lois
Weston, Billy

4B's

Addison, F. W.
Eyre, Lucretia
Oliver, Jane
Redding, Edwin
Shadday, Dorothy
Small, Mary Helen

3A's

Brockschmidt, Fritz
Boone, Lida
Clay, Lois
Dickey, Claribel
Gallaher, Sarah
Hawkins, Berneice
Holdridge, Adrys
Hufstedler, Welna Bess
McCallum, Janie
Paris, Carmen
Smith, Mary Edna
Koch, Doris
Waldrop, Ruth
Wilds, Ethel Ruth
Wilson, Lillian
Wood, Geraldine
Youngblood, Jane

OAK

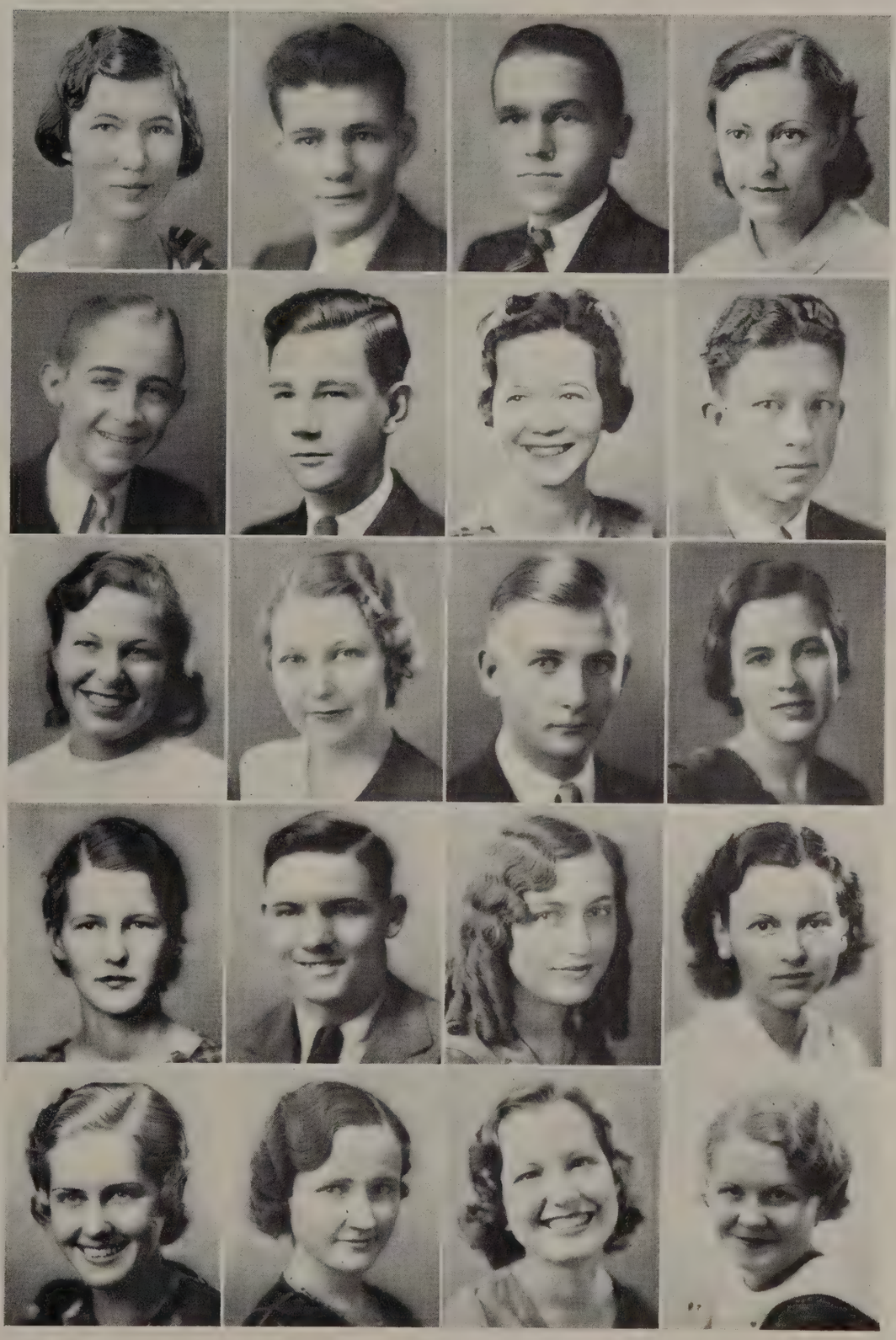

AITON
CARNES
HAHN
POOLE
TIDWELL

BARRETT
CHESNUT
HOWELL
RUSSELL
WILDS

BEACHUM
COUCH
KEITH
SHELTON
WILLIAMS

BELL
GOODWIN
KINNAMON
SMALL
WOOD

Scholarship Club

Ables, Lila
Adams, Dayton
Adams, Ruth
Addison, F. W.
Aiton, Elsie
Albin, Lorraine
Amos, Faith
Bailey, Dorothy
Bailey, Winnell
Baker, Lois
Baker, Vincent
Basom, Peggy
Batson, Frances
Beachum, Billy
Bell, Deane
Bellamy, Dorothy
Biesel, Mildred
Bigham, Ernestine
Boone, Lida
Bourn, Joe Forest
Bramblett, Helen
Branch, Taylor
Brannon, Clotile
Bryant, Margaret
Brockschmidt, Fritz
Buckley, Juanita
Burchette, Richard
Burnette, Virginia
Caldwell, Margaret Alice
Cameron, Ann
Carlton, Marilynn
Chaney, Edith
Chapman, Ruth
Chapman, Dorothy
Chesnut, George
Chitwood, Paul
Clark, Margaret
Clay, Lois
Coffey, Alfred
Cook, Floyd
Couch, Frankie Lou
Covington, Elizabeth
Crouch, Marjorie
Crow, Grace
Cuthbertson, Marigold
Daniel, Rosemay
Davis, Gilder
Davis, Paul
Davis, Sophia Lee
Dickey, Claribel
Dickey, Stanley
Dorgan, Lorena Clyde
Dorsett, Maudell
Dumas, Beatrice
Dunn, Marguerite
Eades, Helen
Elliott, Holford
Ellis, Robert
Evans, Ruth
Evans, La Vaughn
Eyre, Lucretia
Ezell, Theo
Ferguson, Billy
Fitzgerald, Imogene
Former, Opal
Fox, Maurine
Gallaher, Sarah
Galvin, Patricia
Gannaway, Monette
Gardner, Alice
Garmon, Renno
Garvin, Katherine
Gates, Lucille
Geiser, Perry
Green, Dorothy
Green, Geneva
Goerner, Frank
Gooden, Doris
Goodwin, Jack
Gordon, Helen
Gordon, Peggy
Hackney, Darnell
Hahn, Frances
Hamblett, Allene
Hamner, Helen Elizabeth
Hanzen, Eugene
Hawkins, Berneice
Hawkins, Margaret
Hearne, Natalie
Henderson, Robert
Hetherington, Ethel
Hicks, Glenn
Hilburn, Aubrey
Holdridge, Ardys
Honig, Charles
Hooper, Willibel
Hord, Katherine
Houpt, Tomie
Howell, Maurice
Howell, Rose Marie
Huckabee, Clyva Mae
Huff, Dorothy Mae
Huffington, Kitty Lou
Hufstedler, Rebecca
Hufstedler, Welna Bess
Humphrey, Peggy
Hurt, Wilbur
Irwin, Walter
Johnson, Mildred
Johnson, Renfrow
Johnston, Anna Louise
Jordan, Alta Louise
Keathley, Doris
Keahey, Violet
Keith, William
Kendrick, Mary
Keys, Opal
Kiker, Seborn
Kilgore, Mary
Killough, J. H.
Kinnamon, Euphemia
Kirk, Carolyn
Kirk, Crystal
Knowles, Mary Elizabeth
Koch, Doris Louise
Lacy, Katheryn Joyce
Lake, Muriel
Langford, Nettie
Leatherwood, Dorothy
Lee, Lucille
Leeds, Kathleen
Lewis, Hazel
Limburg, Eva Mae
Lindsay, Louree
Lineburger, Bernice
Loring, Ben
Mandeville, Charles
Maddox, Dorothy
Maiden, H. C.
Maples, Ruth
Mason, Norman
Maupin, Eva Jane
Mayers, Alice Ruth
McBeth, Anita
McCallum, Janie
McCanless, Dorothy
McCulley, Cecil
McDougle, Ferne
McGee, Floy
McLane, Alfred
McQueen, Elizabeth
Melton, Ben
Miller, Gertrude
Miller, John
Moore, Josephine
Morrison, Millard
Murrell, Mary Ellen
Neal, Wanda
Newsome, Hazel
Nolen, Cova
Norman, Pannie
O'Connor, John
Oliver, Jane
Osborn, Dodd
Ozley, Blly Frances
Paris, Carmen
Peterson, Lamoine
Phillips, Vernon
Phipps, Barbara
Pinkston, Nat
Poole, Cleon
Powers, Marion
Raines, Dorothy
Randall, Jane
Redding, Charles
Redding, Edwin
Reed, Patricia
Roan, Sybil
Roberts, Louine
Rollandin, Elizabeth
Russell, Lloyd
Rust, Bernard
Ryan, Louise
Samuels, Juanita
Sarvis, Betty
Sarvis, Louise
Saverance, Diana
Schell, Mary
Schlinke, Lillian
Schmucker, Cecil, Louise
Schulze, Geneva
Sellers, Vivian
Shadday, Dorothy
Sheffer, Dorothy
Shelton, Fay
Sherlock, Ruth
Shull, Henry
Simpson, Mary Mildred
Simpson, Natalie
Small, Mary Ellen
Smith, Lorraine
Smith, Mary Edna
Sprague, Charles
Sprague, John
Steindorf, Mike
Stokes, Bobby
Stricklin, Tobe
Taylor, Ava Belle
Taylor, Jaurea
Taylor, Key
Taylor, Michael
Tenny, Rea
Teubner, Wilbur
Thomas, Edgar
Tidwell, Mary Frances
Tipps, Winifred
Upham, Georgia
Vernon, Hazel
Waldrop, Ruth
Wallace, Witt
Walraven, Florence
Ward, Sammielu
Weston, Billy
Wheatly, Sybil
Wilds, Ethel Ruth
Williams, Edwin
Williams, Jessie Lois
Wilson, Lillian
Wilson, Margaret
Wilson, Ruth
Wisner, Maxine
Wolf, Bob
Wood, Geraldine
Wright, Arthur
Wright, Mary Beth
Wylie, Tom
Yeager, Ruth
Young, Billy
Young, Sam
Youngblood, Janie

Dramatic Club

MEMBERS

President - - - - - - - DOROTHY BARNETT
Vice-President - - - - - - - GLYNN SNEED
Secretary - - - - - - MARY FRANCES TIDWELL

Couch, Frankie Lou
Barnett, Dorothy
Wright, Cathryn
Purselly, Evelyn Jean
Tidwell, Mary Frances
Bibb, Louise
Taylor, Rayburn
Darnell, Carl
Tinnin, Glen
Worley, Charles
Wilson, Lillian
Sarvis, Louise
Holder, Satis
Wilds, Ethel Ruth
Peters, Margaret
Lacy, Kathryn Joyce
Treadwell, Verna
Harrison, Juanita
Neibor, Marie
Burnett, Virginia
Tennison, Bill
Harrison, Gwendolyn
MacDowell, Virginia
Tatum, Cloda
Basom, Peggy
Brownlow, Gene
Ogden, Taylor
Brown, Buddy
Huntzinger, Mary Jane

"THE DARK HORSE" *by* Philip Fairfax

CAST OF JANUARY SENIOR PLAY

Anthony Grayston, Father	Regan Humphrey
Judith Grayston, Mother	Beth Gafford
Julia Grayston, Daughter	Margaret Bourn
Freddie Ostby	Chauncey Brown
Harrison Kendall	Rex Stark
Professor Harvey Fleming	Frank Regan
Roberta Mudget	Pauline Harrison
Nancy Berkins	Katherine Garvin
Jake Austin	Joe Ianni
Edythe Bellamy	Mauice Howell

"WHO WOULDN'T BE CRAZY?" *by* Katherine Kavanaugh

CAST OF JUNE SENIOR PLAY

Inmate No. 1	Edwin Roberts
Inmate No. 2	Mary Frances Tidwell
Pluribus	Gerald Bell
Pendie	Virginia Burnett
Mr. Higgins	William Keith
Miss Lavelle	Anita McBeth
Mr. Marshall	Taylor Branch
Jack, alias "Speedy"	James Greer
Lois Meredith	Frances Batson
Reggie Mortimer	Carl Darnell
Beatrice	Frankie Lou Couch
Marjorie	Dorothy Maupin
Janet	Grace Melton
Evelyn Winslow	Margie Grubbs
Hard-Boiled McCafferty	John Sprague
Edward Gordon	Harold Barrett

Stamp Club

MEMBERS

President - - - - - - - - JACK ERICKSON
Vice-President - - - - - - ALBERT BEAUDAY
Secretary - - - - - - - - WILSON PETERS
Sergeant-at-Arms - - - - - ADRIANA CENDALI
Sponsor - - - - - - - - MISS ANNA BELL

Beauday, Albert
Castal, Robert
Cendali, Adriana
Curray, James
Click, H. F.
Erickson, Jack
Chesnut, George
McGillivray, Gordon
Peters, Wilson
Brown, Chauncey
Taylor, Michael
Toogood, Edward
Scaff, Billy
Vann, Joe
Geiser, Perry
Sturdivant, James
Dickey, Stanley
Livingston, Harold
Davies, J. T.
Orr, Sam
Stanford, John
Wilds, Billy

French Department

Armstrong, Gisen
Beall, Lucille
Dunn, Marguerite
Elliott, Roberta
Evans, Ruth
Firmin, Emma Ellen
Jackson, Mildred
Loveless, Selma
Mallicot, Nadine
Pufford, Janice
Peck, Marcelle
Plowman, Jane
Sanders, May
Stake, Ida
Aiton, Elsie
Bell, Deane
Caldwell, Margaret Alice
Lee, Lucille
Smith, Lorraine
Waldrop, Ruth
Buckley, Juanita
Cuthbertson, Marigold
Durbam, Mary H.
Fitzgerald, Imogene
Griffin, Marjorie
Maupin, Jane
McCanless, Dorothy
Parrish, Adele
Robbins, Geraldine
Powers, Marion
Sarvis, Betty
Sneed, Lyal
Wheatley, Sybil
Wherry, Ruth
Yeargan, Annette
Basom, Peggy
Brannon, Clotilde
Burdine, Genell
Bryant, Betty
Covington, Elizabeth
Christal, Johanna
Dumas, Beatrice
Edwards, Ruth
Gass, Frances
Howell, Rose Marie
Kennedy, Dorothy
Kirby, Dorothy
Lacy, Lorraine
La Foy, Geneva
Mitchell, Relea
Randall, Sue
Simpson, Natalie
Stephenson, Lila B.
Taylor, Ava Bell
De Veaux, Camilla
Hall, Jimmie
Schmidt, H. L.
Alford, Edgar

Spanish Club

President - - - - - - - - FRANCES HAHN
Vice-President - - - - - - - JANE OLIVER
Secretary - - - - - - - JESSIE LOIS WILLIAMS

MEMBERS

Amos, Faith
Baker, Bobbie
Barton, Marie
Baughman, Julia
Berry, Velma
Bryan, Gertrude
Cendali, Adriana
Couch, Frankie Lou
Crowson, Mary Lou
Doughty, Frances
Duncan, Margaret
Edmonson, Janice
Eyre, Lucretia
Fagan, Lois
Green, Dorothy
Hackney, Darnell
Hahn, Frances
Hearne, Nathlie
Harper, Brunette
Holdridge, Ardys
Hufstedler, Welna Bess
Kelley, Mary Katherine
Keathly, Doris
Littleton, Hannah
McBeth, Anita
McGee, Floy
Miller, Frances
Moody, Margaret
Oliver, Jane
Roberts, Louine
Schulze, Geneve
Schell, Mary
Small, Mary Helen
Wilson, Lillian
Williams, Elaine
Williams, Jessie Lois
Wisner, Maxine
Wood, Geraldine
Enlander, Robert
Green, Norman
Harris, Calvin
Henderson, Robert
Humphreys, Floyd
Peterson, Jack
Snyder, Thomas
Williams, Raymond
Whitlow, Jerry
Turner, W. A.

Latin Club

President	Frank Goerner
Vice-President	James Tidwell
Secretary	Don Paula Fitzhugh
Social Chairman	Consuelo Hampton

Si ex his studiis delectatio sola peteretur, tamen, ut opinor, hanc animi remissionem humanissimam ac liberalissimam judicaretis. Nam ceterae neque temporum sunt neque aetatum ominum neque locorum; at haec studia adulescentiam alunt, senectutem oblectant, secundas res ornant, adversis perfugium ac solacium praebent, delectant domi, non impediunt foris, pern octant nobiscum, peregrinantur, rusticantur.—*Cicero.*

Members of Pen Pal Club

SPRING, '33

Poteet, Charles
Redding, Edwin
Weston, Billy
Aubrey, Colburn
Boland, Arthur
Foster, Horace
Byrd, Billy
Redding, Charles
Brooks, Charles
Carnes, Jim
Dinkins, David
Lowe, W. A.
Rolandin, Albert
Alford, Allen
Bean, J. W.
Chelette, Gail
Hargis, Norville
Hinton, Charles
Rogers, Norman

Baker, Lois
Baker, Vincent
Caldwell, Mary Alice
Cameron, Nan
Chesnut, George
Coffey, Alfred
Crowson, Mary Lou
Dickey, Claribel
Edmonson, Janice
Elmer, Ida Fay
Gardner, Alice
Harris, Calvin
Huntzinger, Mary Jane
Hord, John Alan
Hurt, Robert
Kerwin, Patricia
Lee, Lucille
Maddox, Dorothy

McBride, Ruby
Miller, Dorothy
Oliver, Jane
Roberson, Virginia
Sarvis, Louise
Shell, Mary
Shelton, Fay
Smith, Mary Edna
Stalcup, Frances
Stockard, Elizabeth
Strickland, Tobe
Suter, Francis
Taylor, Michael
Tipps, Winifred
Waite, Bliss
Waldrop, Ruth
Wilson, Margaret
Wright, Mary Beth
Young, Billy

Senior Hi-Y

President - - - - - - - - JOHN SPRAGUE
Vice-President - - - - - - RALPH WALTERS
Secretary - - - - - - - - FRANCIS PERRY
Treasurer - - - - - - - - TURNER PERRY
Social Chairman - - - - - - - TIM WELCH
Counselor - - - - - - MR. W. T. HAMILTON
P.-T. A. Sponsor - - - - - - - MRS. WELCH

Addison, F. W.
Carnes, Jim
Chatelain, Joe
Clark, William
Cline, John
Cochran, Preston
Coleman, Joe
Crowell, Walter
Culwell, Paul
Henderson, Robert
Henke, Werner
Humphries, Floyd
Irwin, Walter
Irwin, Bill
Ivie, Clarence
Johnson, D. E.
Jones, Carlos
Kiker, Seborn
Kinnan, Roy
Linn, Hal
Lowe, W .A.
Maupin, Harold
Neal, J. P.
Peitzsch, J. E.
Perry, Francis
Perry, Turner
Pinkston, Nat
Roberts, Edwin
Roberts, John
Shaw, Ed
Sprague, Charles
Sprague, John
Starke, Robert
Tinnin, Glen
Walters, Ralph
Welch, Tim
Wilds, Billy
Wilson, Charles
Wilson, Jack

Junior Hi-Y

President - - - - - - - NARVIN STARLING
Vice-President - - - - - - - JAMES TIDWELL
Secretary - - - - - - - - WALTER BAER
Bouncer - - - - - - - - - CHAL LINN

Armstrong, Fred
Baer, Walter
Birdsong, Bobby
Bridges, Windell
Chapman, Leroy
Chitwood, Paul
Cook, Atlas
Foley, James
Fudge, R. D.
Gates, Henry Lee
Lee, Carlton
Linn, Chal
McDowell, David
Pilkington, Murle
Sergeant, George
Smith, Charles
Starling, Narvin
Tanner, James
Terrel, Tom
Tidwell, Jack
Tidwell, James
Toogood, Edward

Girl Reserve

President	Mary Frances Tidwell
Vice-President	Willibel Hooper
Secretary	Margaret Hawkins
Treasurer	Welna Bess Huffstedler
Program Chairman	Lorraine Smith
Social Chairman	Virginia Burnett
Ring Chairman	Mary Edna Smith
Council Representative	Geneva La Foy
Telephone Chairman	Marguerite Dunn
Service Chairman	Lillian Wilson
Song Chairman	Bernice Hawkins
Advertising Chairman	Jessie Lois Williams

Baker, Bobbie
Basom, Peggy
Birdwell, Ruth
Buckley, Juanita
Burnett, Virginia
Chapman, Dorothy
Chapman, Ruth
Davis, Anita
Dorsett, Maudelle
Drake, Peggy
Dunn, Marguerite
Eubanks, Lorraine
Fox, Maurine
Griffin, Marjorie
Hackney, Darnell
Hahn, Frances
Oliver, Mary
Hawkins, Bernice
Hawkins, Margaret
Hooper, Willibel
Howell, Rose Marie
Huckabee, Clyva Mae
Hufstedler, Welna Bess
Keathly, Doris
Kendrick, Mary
Kennedy, Ellen
La Foy, Geneva
Leeds, Kathleen
Martin, Eileen
Moore, Josephine
Norman, Pannie
Oliver, Jane
Osborn, Margaret
Ozley, Billie Frances
Paternostro, Mary Emma
Post, Dollie
Raines, Dorothy
Simpson, Natalie
Smith, Lorraine
Smith, Mary Edna
Snyder, Holbrook
Tidwell, Mary Frances
Walton, Prudence
Wheeler, Rose
Wilds, Ethel Ruth
Williams, Elaine
Williams, Jessie Lois
Wilson, Lillian
Woodcock, Helen
Vantreese, Elizabeth

BOYS AND GIRLS GLEE CLUB

ORCHESTRA

Poppy Sale

For the first time in eight years, Oak Cliff High did not win first place in the Poppy Sale held Armistice Day by the American Legion for the benefit of the disabled veterans of the World War.

Although over two hundred girls worked diligently and put forth much energy, only second place was achieved.

To the Dallas High School turning in the most money, a prize of fifty dollars was given; the individual who sold the most poppies received a diamond ring. With these rewards in mind, the girls put up a mighty battle, but the odds were against them. Determining to regain first prize next year, they congratulated the winning school with sincere warmth, and went away friendly rivals.

Much gratitude is extended to Miss Mae Morrison for the encouragement and coöperation she gave to the Oak Cliff girls in their fight for laurels.

PHYSICAL TRAINING CLASSES

Shiny boots and uniforms, swords and spears and all;

Heroes bold, conceited, cold, strutting down the hall.

You'd think they owned the very world, their chins are held so high—

Their hats won't fit a single bit, and still they wonder why!

Music fills the halls! Hooray! It's Oak Cliff's High School Band,

The very best, it beats the rest, its rhythm's simply grand!

They make a pair beyond compare, and proud of them are we—

The gayest band in any land, the best R. O. T. C.

MILITARY

FAREWELL TO CHU TA WHO GOES TO CH'IN

O friend, if thou to Wu-ling yet must go,
This sword of priceless worth to thee I show,
And as a parting present give to thee,
To mark our friendship's loyal constancy.

MENG HAO-JAN.

Staff Fall '32

Front row, left to right:
Lieutenant Colonel Elmo Jordan
Battalion Sponsor Margie Grubbs
Major Turner Perry
Captain John Cline
Captain Nat Pinkston
Lieutenant Almon Hare
Lieutenant Ralph Walters
Lieutenant Richard Whipker
Lieutenant Jim Carnes

Back row, left to right:
Staff Sergeant George Chesnut
Corporal H. C. Maiden

COLORS

Left to right:

Private
Milton McCord

Color Sergeant
Marshal Ware

Color Sergeant
Milliard Horton

Private
Bob Middleton

Roster of Company "A"

Captain . . . . . PHILLEY, WAYLAND
First Lieutenant . . . . . LINN, HAL
Second Lieutenants . . . . . JONES, ASHLEY; ROGERS, NORMAN
First Sergeant . . . . . CARLTON, BERT
Staff Sergeant (Attached) . . . . . HORTON, MILLARD

Sergeants

Crow, Alvin
Faulkner, Clifford
Harrison, Jim
Hord, John
Romine, Coleman
Tennison, Donald

Corporals

Dyer, Dick
Elms, Tom
Humphrey, Reagan
Lake, Grant
Pope, Jerome
Willis, Delbert

Privates

Adin, Louis
Anderson, Richard
Beckham, Charles
Blair, Russel
Boland, Arthur
Brockschmidt, Fritz
Brown, Ed
Brownlow, Eugene
Calder, Henry Jr.
Carroll, Carree
Darnell, Glen
Davis, Gilder
Eastus, Harrie
Eckstein, Andrew
Gilbert, J. C.
Girlinghouse, Gus
Hamilton, Billie
Hamilton, Earl
Hawkins, Edwin
Hughes, Kenneth
Hurst, Sidney
Jennings, Howard
Johnson, Charles
Johnson, D. E. Jr.
Koch, Carl
Lee, Lucian
Linn, Chal
Livingston, Harold
McDonald, J. V.
Norcross, Bill
Parrish, Philip
Rea, Henry
Sligh, Thomas
Smith, Charles Jr.
Smith, Grove
Sneed, Ed
Snyder, Tom
Stanberry, Harold
Terry, James
Thompson, J. W.
Watson, Floyd
White, Russel
Wilson, Melvin
Witherspoon, Leonard
Womack, Robert
Young, Sam

Roster of Company "B"

Captain . . . . . Bogardus, Robert
First Lieutenant . . . . . Welch, Tim
Second Lieutenants . . . . Donald, William; Tennison, Bill

Sergeants

Gardner, Jack
Johnson, E. T.
Munson, Bill
Sallis, Jack
Starke, Robert
Wilson, Charles

Corporals

Atchley, Bascom
Germany, Stewart
Randolph, Frank

Privates

Armstrong, Stilwell
Baer, Walter
Bray, Frank Dudley
Board, Wilson
Burke, Erman
Crabtree, Jack
Custis, Walter
Deam, Andrew
Donald, C. B. Jr.
Dryden, William
Foley, James Edward
Freeman, Charles
Frieley, Al
Gresham, Brummece
Hare, Elbert
Hassell, Jess
Hearne, Victor
Johnson, Philip
Kilgore, John
Lavender, John
Lee, Carlton
Leslie, Henry
Lineham, M. J. Jr.
Maas, Harry
Mathews, Jack
McCulley, Cecil
McLane, Alfred
Morris, Travis
Orr, Sam
Phillips, Colyar
Pilkington, Murle
Rhodes, Virgil
Schlinke, Eldon
Shannahan, Glenn Leo
Solomon, Pete
Terrell, Tom
Turner, Harry
Watson, Bert
Westerlage, William

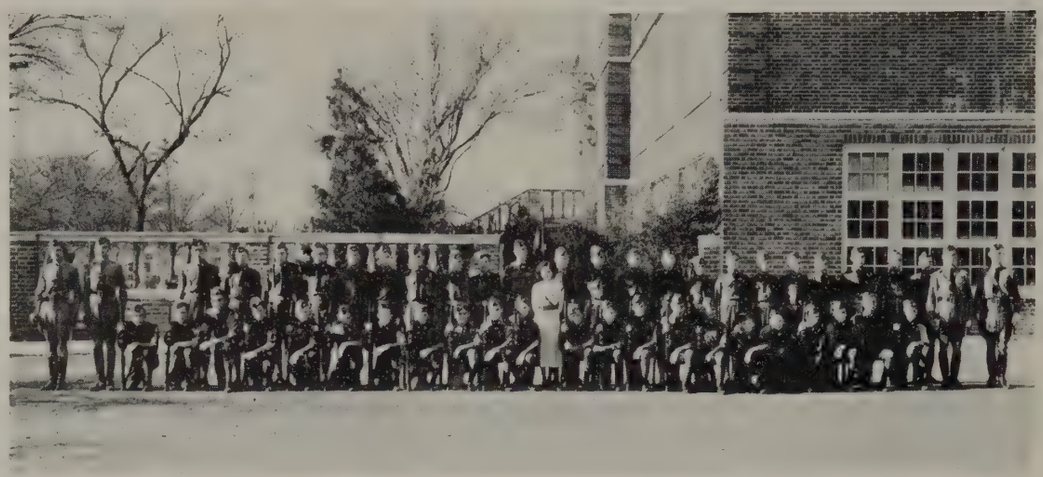

Roster of Company "C"

Captain . . . . . MAUPIN, HAROLD
First Lieutenant . . . . . BRANCH, TAYLOR
Second Lieutenants . . . BROWN, CHAUNCEY; HENDERSON, JACK
First Sergeant . . . . . HUMPHRIES, FLOYD

Sergeants

Chatelain, Joe
Flowers, Eugene
Hill, Gotha
Linskie, Carlyle
Muirhead, J. L.
Piranio, Angelo

Corporals

Addison, F. W.
Bartlette, Charles
Brown, Charles
Graham, James
Green, Norman
Neal, J. P.

Privates

Anderson, Arnold
Bludworth, Charles
Brickell, James
Brown, Buddy
Burdine, Keathley
Butler, Jack
Carr, Travis
Cravens, Jake
David, Doyle
Elliot, Holford
Erickson, Jack
Erlander, Robert
Garmon, Renno
Garrison, James
Goodwin, Jack E.
Heim, Henry
Heller, William
Hortage, Wallace
Jones, Emrys
Kerby, Clovis
McCord, Forrest
McCord, Milton
McMains, Alvin
Mills, Jimmie
Munster, Herman
Neal, James
Ogden, Taylor
Palmer, J. W.
Parker, William
Peebles, Harry
Pickett, Waylon
Piper, Charles
Pitt, Earl
Ray, Robert
Serjeant, George
Smythe, Walter
Stokes, Bobby
Terry, Roy
Tarrant, Mike
Waite, Bliss
Wallace, Carroll
Turley, Billy

Roster of Company "D"

Captain	Greer, James E.
First Lieutenant	Clark, William
Second Lieutenants	Cochran, Preston; Dial, John
First Sergeant	Crow, Cecil
Staff Sergeant (Attached)	Ware, Marshall

Sergeants

Benda, Jack
Gurley, Dabney
Peterson, Jack
Peyton, John
Turner, Fred

Corporals

Byrd, Billy
Harris, Calvin
Jackson, Harold
Ritchie, Wilbur
Scruggs, Frank
Starling, Norvin
Tidwell, Jack
Tidwell, James

Privates

Ardoin, Frank
Armstrong, Fred
Aubrey, Colburn
Bealnear, Leslie
Beauduy, Albert
Birdsond, Bobby
Bivings, Gene
Browder, Charles
Brooks, Charles
Carrell, William
Burpo, Richard
Cook, Atlas
Davis, Berry
Durrett, Dale
Fleeman, Billy
Gage, Irwin
Gray, Edward
Guest, Emmett
Hayden, James
Harpold, Clayton
Hendricks, J. P.
Herd, Burnelle
Hurt, Wilbur
Johnson, Renfrow
Kearley, Herbert
Knott, Charles
Logan, J. C.
Manning, James
Martin, Duane
McAdams, Archie
McCaghren, Ellard
Middleton, Bob
Osburn, Dodd
Palmer, Frank
Palmer, George
Parr, Henry
Samuels, Joe
Spillers, Jack
Stricklin, Tode
Tanner, James
Toogood, Edward
Wall, Eldridge
Webster, Samuel
Wilson, George
Wright, Authur

Roster of Oak Cliff High Band

Captains . . . . . WHELESS, STANLEY; STARK, REX
Sponsor . . . . . RUBY GRACE SANDLAN
First Lieutenants . . . . . BELL, GERALD; DARBY, CLARENCE
Second Lieutenants . BENNETT, TAD; FRENSLEY, HAROLD; SHANKS, ROY
Technical Sergeant . . . . . GUARD, JACK
Staff Sergeants . DANIEL, KENNETH; FOSTER, HORACE; JONES, JACK

Sergeants

Cogburn, Silva
Dabbs, Robert
Hawkins, Tom
Heiskell, Jim Dave
Shanks, Reed

Corporals

Campbell, Milton
Gay, George
Harris, Nolan
Williams, Joe

Privates

Alexander, Derril
Davis, Joe
Dean, Wayne
DeFord, Burnice
Deis, John
Ezell, Theo
Frensley, Billy
Hamilton, Orville
Hamilton, William
Haynes, Andrew
Honig, Charles
Hughes, James
Kennel, Joe
Littleton, Wilburne
Pierson, James Miles
Rhodes, Weltmer
Roberts, John
Sebastian, George
Terry, Kenneth
Turner, W. A.
Ulm, Forrest
Whitlow, Jerry
Williams, Edwin
Willis, Billy
Wilson, Jack

Rifle Team

Tim Welch (Captain)
Elmo Jordan (Coach)
Wayland Philley (Coach)
Robert Bogardus
Nat Pinkston
Taylor Branch
John Dial
Clarence Darby
Almon Hare
Richard Whipker
William Donald
Robert Starke
Jack Gardner
Charles Johnson
Gilder Davis
Tad Bennett

The Oak Cliff rifle team made a fine showing this year by winning the City Rifle Match. They ranked first in the Dallas high schools in the Eighth Corps Area Match and second in the Shoulder-to-Shoulder Match. The team added many points to the Oak Cliff total for the Efficiency Cup.

ATHLETICS

Not games of chance are these we play, but games where men must fight;

Where luck is never victor, only speed, and skill, and might.

These games need boys with brain and brawn, with nerve enough to stick.

They have a coach who's tried and true, to teach each play and trick.

In football, track and other sports, whenever honor's due—

You'll find the victors are the boys in suits of white and blue.

How can they fail to raise each time their colors to the sky,

When, cheering, backing them to win, stands loyal Oak Cliff High?

ATHLETICS

SHADOWS OF FLOWERS

The shadows up the terrace crept in thick array,
In vain the lad was told to sweep them all away.
And when the setting sun their forms withdrew,
Then lo! the silver moonlight brought them forth anew.

Su Shih.

Football Squad

Although not copping the championship, the Oak Cliff roaring Leopards came dangerously close to the coveted title, losing only by a tied game with Technical High School. The team started the season with a bang by bowling over the strong Sherman eleven by the overwhelming score of 19-6 and then defeating Forest High 20-0. Later the team slowed up, due to a long, hard grind, to a hard schedule and to many injuries. The team, however, copped undisputed second place in the district race and should again win the big trophy given annually to the school that comes out ahead in points in all the athletics of the schools.

WINTON (POP) NOAH, *Coach*

"Pop," as he is fondly called by his athletes, is rated as one of the best coaches in the state. "Pop" knows all the rudiments of football, especially the backfield and he, unlike some coaches, knows how to use that natural gift. He appears to be a hard boiled coach but when one of his boys gets hurt he becomes a tender, sympathetic helper. Mr. Noah not only teaches the boys how to play football but how to play the game of life. He is a clean sportsman and gentleman. May it be the good fortune of Oak Cliff Leopards to be under his guidance for years to come.

W. P. DURRETT, *Assistant Coach*

Upon the well experienced shoulders of Mr. Durrett, the jolly linesman coach, fell the job of moulding a first class line out of inexperienced material. This kind of work suited him exactly and before the end of the season Oak Cliff had one of the biggest and most powerful lines in the District. Mr. Durrett has the ability of getting the boys to fight to the last second of the game. The boys love and respect him because they know that he is one of the greatest fellows and coaches in the game.

JOHN SPRAGUE, *Captain and Center*

Captain Sprague was easily the power house of the Leopards line, smearing opponents' plays time after time. He was unanimously chosen on the official all district team and had honorable mention for the all-state football team. Opponents learned to fear the heartless powerful center with the fighting spirit. This is John's last year for the Blue and White but where ever he goes to college, he undoubtedly will make a name for himself and Oak Cliff High.

LLOYD (WILDCAT) RUSSELL, *Halfback*

Lloyd was unanimously chosen on the all-district team by the sport writers and coaches and also received honorable mention on the all-state team. He was a triple threat, speedy, sidestepping, slippery, back that would never give up until he had crossed the goal line. He was not only Wildcat to his friends but to his opponents as well. He should go great in college.

CLARENCE IVIE, *End (Co-Captain Elect)*

"Poison" Ivie to his opponents, but just Clarence to his friends, was this genial end of the Leopard eleven. The fact that he was handicapped by a head injury undoubtedly kept him off the official all-city team. He was a pass-snatcher De Luxe as well as a good blocker and tackler. 'Poison" has one more year. Watch him step!

CARLOS (SPEEDY) JONES, *Tackle*

(Co-captain elect)

"Speedy," the future captain of the Blue and White, was a tackle that could cover his position in an excellent manner. He was a good blocker and tackler. Many opponents have found out that his smile is but a mask. "Speedy" should make a good captain for the team as he has all the necessary qualities.

BILL IRWIN, *Fullback*

Little Bill with his size against him was a fighting demon in every game. He was used only as a blocker, but he could tote the pigskin. He was also a good pass catcher, and an excellent ramming line plunger. Although small he was a vicious tackler to which fact many of his opponents will testify.

WALTER IRWIN, *Guard*

"Boots," although handicapped by a broken arm last season came back with a bang to show the boys how to play guard. He was especially good on the defense, being able to charge quickly, as well as being an excellent interference runner. This is "Boots' " last year, but he will not soon be forgotten.

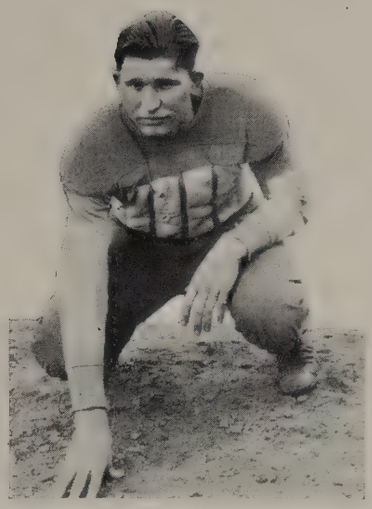

O. C. Mann, *Tackle*

Although inexperienced, O. C. immediately became one of the best tackles on the team. He possessed the size and the fighting heart and readily learned the rudiments of the game. He was a good tackler and blocker and was always ready to go into the game and battle for the team.

Hal Linn, *Quarterback*

Though exceedingly light in weight for his position Hal made up the deficiency in brains and speed. He was a smart quarterback and was excellent at calling plays. He was a good passer, kicker, and open field runner. Much is expected of him in college.

Coy Lewis, *End*

Coy, although handicapped by lack of weight and inexperience, was a fighter from the feet up. Coy was a shifty pass snatcher, and he intercepted many passes. He has one more year, which should make him a very valuable player.

Mike Steindorf, *End*

Mike was a fine end who possessed all the good qualities necessary for that position. His speed enabled him to get down under punts and his skill in receiving passes and blocking punts netted the Leopard team many touchdowns. If it had not been for a broken shoulder, Mike would undoubtedly have made the all-city team.

BILL IRWIN, *Center*

Big Bill, as he was called, did not disgrace his name because he played a whale of a game. Always on the job, always ready to do his part, and always ready to laugh was Bill. He was chosen to play with the squad of Dallas all-city players and he quickly showed his wares.

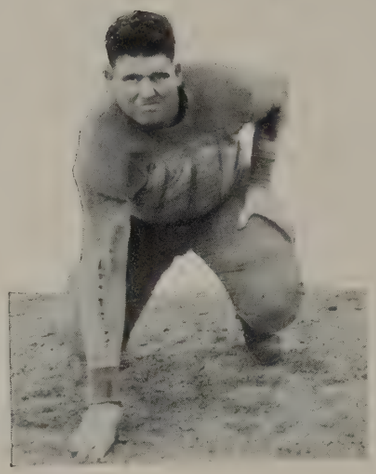

W. A. LOWE, *Tackle*

Forney, the Hercules of the Leopard line, really showed the team that he could football. He was exceedingly fast for a big man, blocking several punts during the season. He always showed the same fight and drive and his presence in the field was always felt. He stopped the opposing tacklers with very much force.

GROVER JENNINGS, *Guard*

Grover, although not a flashy player, was a dependable player who fought all the time and who always got his man. He was always at his post, as steady as a stone wall. He was a good tackler and blocker and an excellent interference runner. This is Grover's last year, but his fighting spirit will be easily remembered.

FRED CRABTREE, *Quarterback*

Fred came to Oak Cliff from Sunset High School to show the Sunset team how to play football. He was an alert quarterback who always seemed to know the right play to call. He was a powerful line plunger, a good passer, and a fine defensive man.

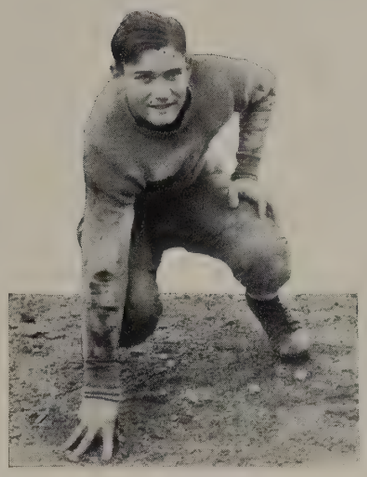

WALTER CROWELL, *Fullback*

"Tubby" was a powerful fullback who could always secure the yardage necessary for either a first down or a touchdown. He was exceptionally good as a defensive man who paved the way for the other Leopard backs. Walter was at his best as a powerful tackler. This is Walter's last year, but he will always be remembered by Oak Cliff High.

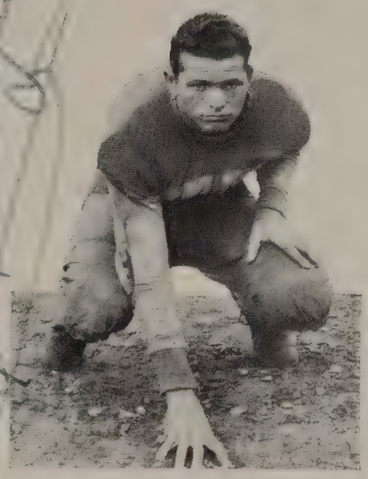

WILEY ROODE, *Guard*

Wiley, the good natured boy of the team, was always ready for a laugh, or for a football game. He was a rangy, speedy tackle that seemed to appear from nowhere to bring his man down. He was a good blocker and was extraordinarily good on the defense. Oak Cliff will surely miss such a good player.

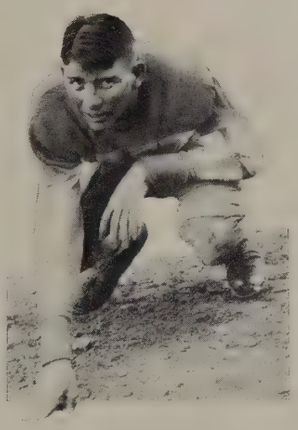

CHARLES SPRAGUE, *Guard*

Charles, although inexperienced in competitive games, quickly showed that he was a member of the Sprague family by stopping everything that came in his direction. He seemed to get a pleasure in playing opposite his brother in practice. Charles has two more years and he should be a sensation next year.

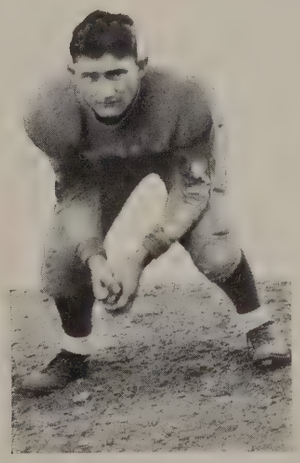

WOODROW (DOC) HENSLEE, *Halfback*

"Doc" was the boy with the magic toe. He had a deadly accuracy in his drop-kicking. His thirty-two yard drop-kick against Sunset High, which defeated them by the score of 10-7 will never be forgotten. Besides this gift, he was an excellent punter and passer and he was one of the best blockers in the city-series race.

W. P. Durrett

Basketball could scarcely have been under better supervision than under that of Mr. Durrett, whose personality, whose love for the game and whose unusual coaching ability has claimed the attention of sport lovers. While working with the Oak Cliff team, he has brought about some extraordinary development with the material on which he had to work.

Lloyd Russell, *Captain-Forward*

Lloyd was the high scorer of the Leopard team, and finished high in the city series scoring race. He was mentioned on several all-city teams.

Basketball

Handicapped by lack of experience and material, the Leopard basketball team did not finish high in the city series race, but the team was always there fighting, and always made a habit of throwing a scare into the best teams. The lettermen were Hal Linn, Johnnie Sprague, Lloyd Russell, Doc Henslee, Richard Berry, Clarence Ivie, Walter Crowell and Tim Welch.

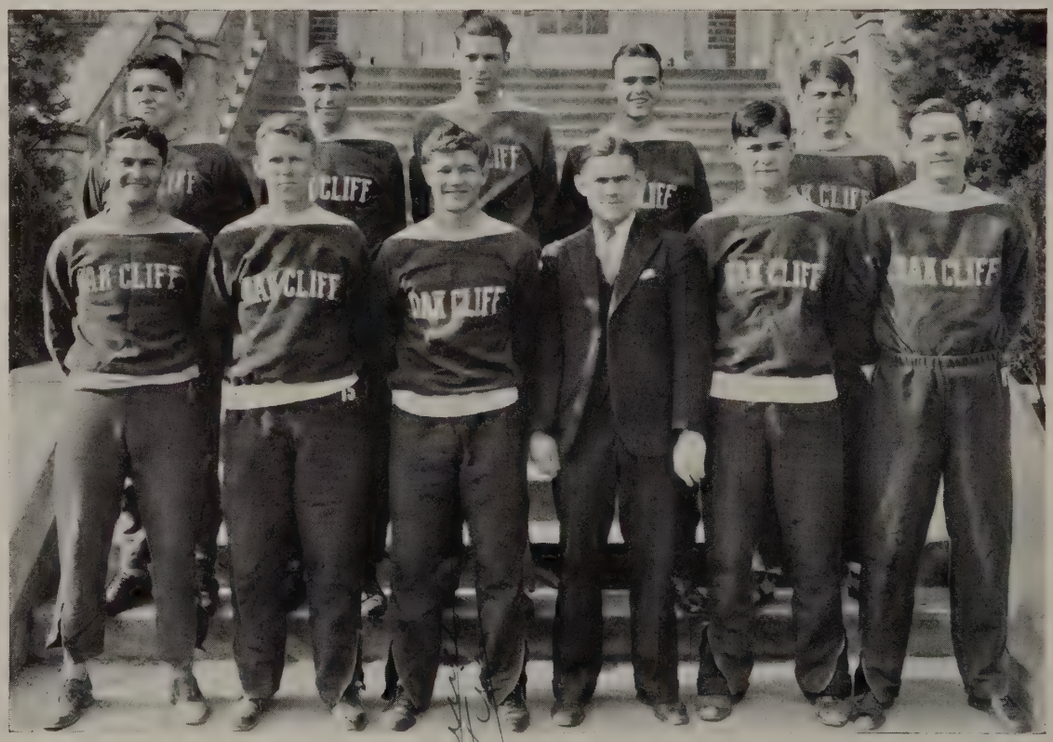

OAK

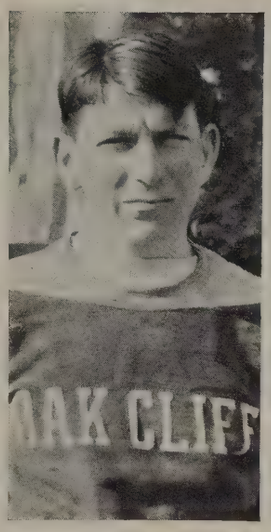

Charlie Sprague
Guard

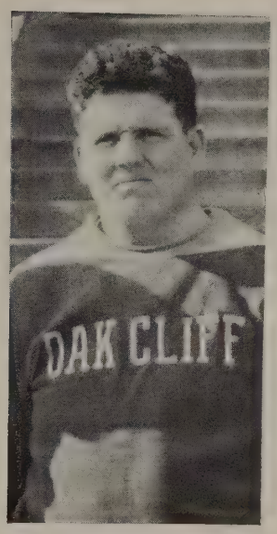

W. A. Lowe
Guard

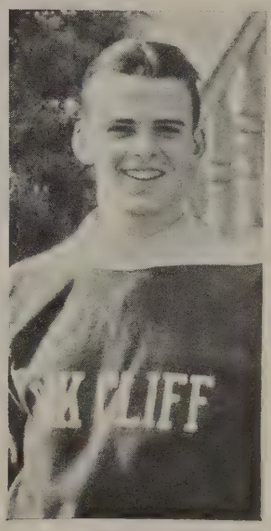

Tim Welch
Center

Hal Linn
Forward

Walter Crowell
Forward

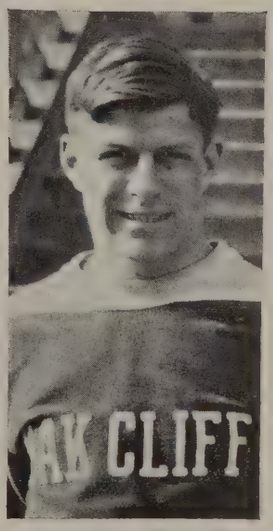

Johnnie Sprague
Guard

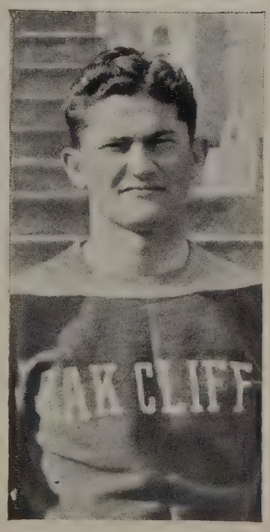

Doc Henslee
Guard

Clarence Ivie
Guard

Richard Berry
Center

TENNIS

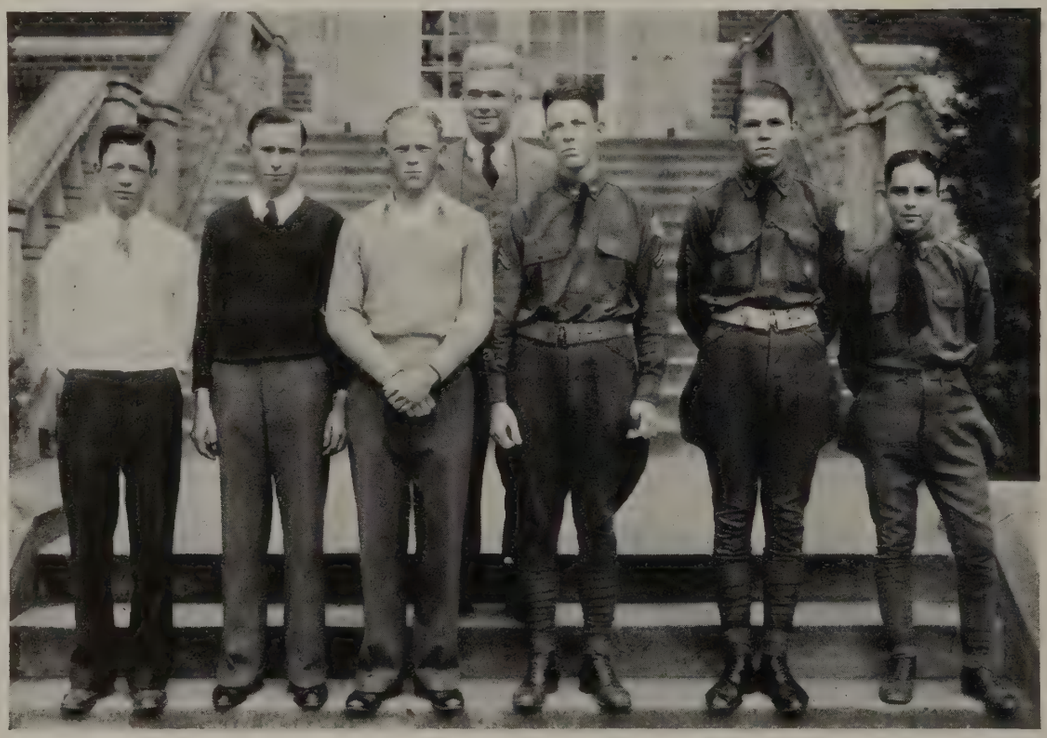

GOLF

Baseball Squad

Proving that interest in baseball is not on the wane in Oak Cliff, approximately fifty boys turned out for the initial practice work-out. The nucleus of the team consists of the six principal players: Lloyd Russell, ace pitcher; Clarence Ivie, third base; Walter Crowell, catcher and pitcher; Hal Linn, shortstop; and Turner Perry and I. B. Benson, outfielders.

Track Team

Nineteen thirty-three was another big year for Oak Cliff Track Team. After winning several triangular meets the boys came through with a one-half point victory over Woodrow Wilson to win the City Track and Field Championship. Lloyd Russell and Johnnie Sprague were the outstanding performers of the team; Lloyd winning four first places to be high point man in the city meet, and Johnnie winning two first places and a second. After capturing the City Championship, the team captured the District Championship, amassing 33 points to North Dallas', the runner-up, 17 points. Again Russell and Sprague were the outstanding stars, amassing 18 and 15 points to be high point man and runner-up, respectively.

Those lettering in Track are:

LLOYD RUSSELL
First Javelin, 176 ft. 6 in.*
First Broad Jump
First Low Hurdles
First High Hurdles
Mile Relay Team

J. E. PIETZSCH
Second Pole Vault

JOHNNIE SPRAGUE
First Shot
First Discus, 128 ft. 4 in.*
First 220
Mile Relay Team

Those that made points in the City Meet are:

CHARLIE SPRAGUE—*Discus*
HOWARD GREATHOUSE—*440*
CHARLIE BECKHAM—*Relay*
MIKE STEINDORF—*Shot*
THURMAN GENTRY—*Low Hurdles*
CARLOS JONES—*Shot*
MILTON MCCORD—*High Jump*

Those placing in District Meet are:

LLOYD RUSSELL
First Low Hurdles, 25.6†
First Broad Jump
First Javelin
Second High Hurdles

JOHNNIE SPRAGUE
First Shot
First Discus
First 440

*New City Record. †New District Record.

To the Cheer Leaders

Shout for valor shown,
Hoist the banner high,
Raise a song of victory
To the sapphire sky.

Guide us on to glory,
With spirit staunch and true
Lead us in a song of praise
To the white and blue.

THE LO-YANG ROAD

The Lo-Yang highway runs as straight as hair,
And when the days in spring are bright and fair,
The Wu-ling princes thither go to race,
Their trappings' jingling music mark their pace.

CH'U KWANG-HSI.

HUMOR

Dorothy Barnett

LINES WRITTEN IN HWAI-NAN TEMPLE

I wander north and south and rest me here and there,
The stream is white with flowers, the landscape now is bare.
I come not here to mourn the work of autumn breeze,
The hills on either bank may mourn if they so please.

CH'ENG HAO.

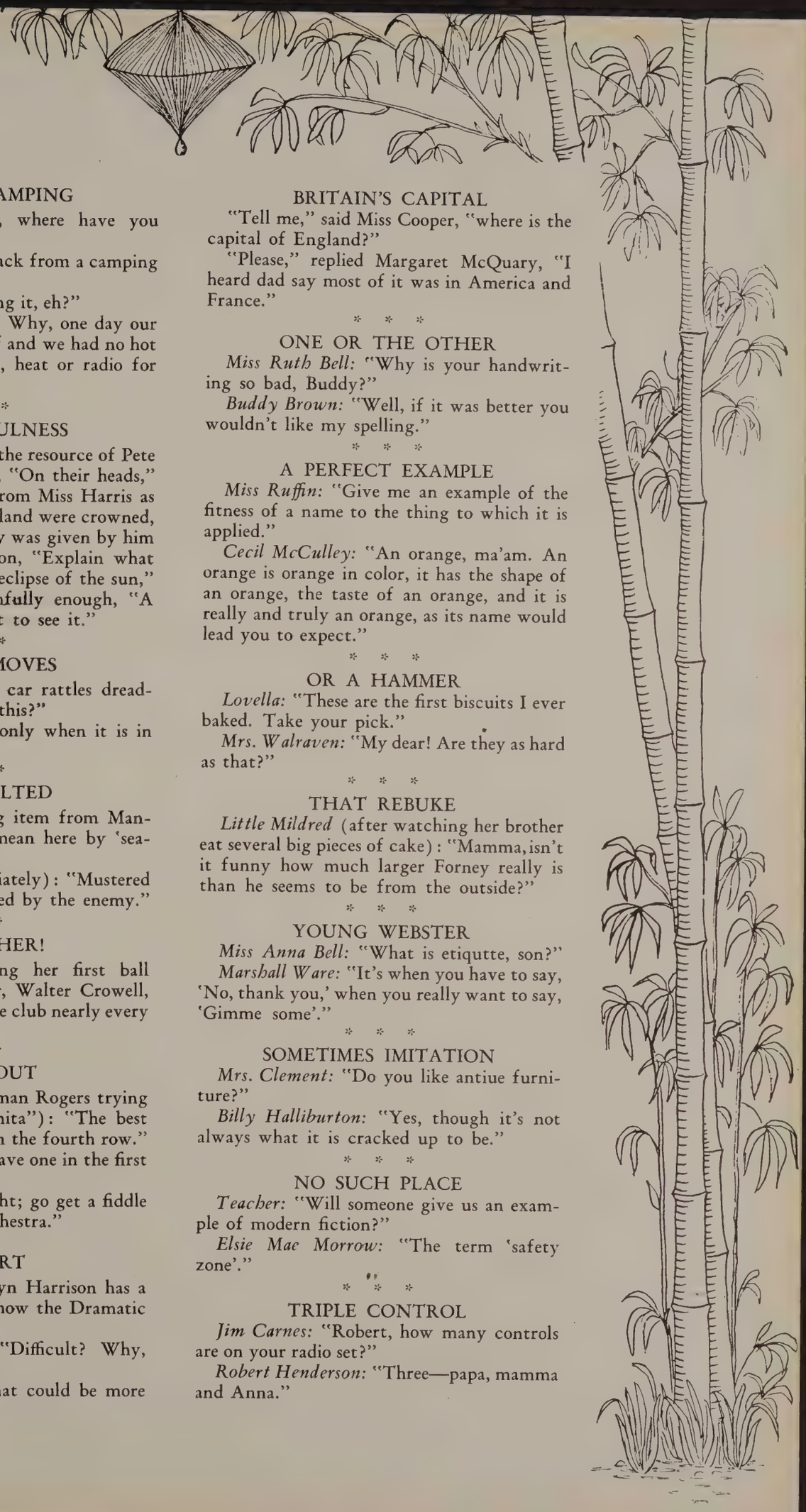

MODERN CAMPING

Willie Clark: "Hello, where have you been?"

Jack Rice: "Just got back from a camping trip."

Willie Clark: "Roughing it, eh?"

Jack Rice: "I'll say so! Why, one day our portable dynamo went off and we had no hot water, electric lights, ice, heat or radio for almost two hours!"

* * *

RESOURCEFULNESS

We cannot but admire the resource of Pete Ficklen who wrote down, "On their heads," in answer to a question from Miss Harris as to where the kings of England were crowned, and a similarly naîve reply was given by him in response to the question, "Explain what happens when there is an eclipse of the sun," when he answered, truthfully enough, "A great many people go out to see it."

* * *

WHEN IT MOVES

W. L. Lindsey: "Your car rattles dreadfully. Does it always do this?"

J. P. Neal: "Oh, no—only when it is in motion."

* * *

AND A—SALTED

Miss Langford (reading item from Manchuria): "What does it mean here by 'seasoned trops,' J. H.?"

J. H. Killough (immediately): "Mustered by the officers and peppered by the enemy."

* * *

SOME PITCHER!

Marjorie Crouch (seeing her first ball game): "Isn't our pitcher, Walter Crowell, perfectly grand! He hits the club nearly every time he throws!"

* * *

HELPING OUT

Miss Haseltine (to Norman Rogers trying to buy a ticket to "Chonita"): "The best seat I can give you is one in the fourth row."

Norman: "No, I must have one in the first row."

Miss Haseltine: "All right; go get a fiddle and I'll put you in the orchestra."

* * *

HARD PART

Cleon Poole: "Gwendolyn Harrison has a very difficult role in the show the Dramatic Society is giving."

Bernadine Edmonson: "Difficult? Why, she hasn't a word to say."

Cleon Poole: "Well, what could be more

BRITAIN'S CAPITAL

"Tell me," said Miss Cooper, "where is the capital of England?"

"Please," replied Margaret McQuary, "I heard dad say most of it was in America and France."

* * *

ONE OR THE OTHER

Miss Ruth Bell: "Why is your handwriting so bad, Buddy?"

Buddy Brown: "Well, if it was better you wouldn't like my spelling."

* * *

A PERFECT EXAMPLE

Miss Ruffin: "Give me an example of the fitness of a name to the thing to which it is applied."

Cecil McCulley: "An orange, ma'am. An orange is orange in color, it has the shape of an orange, the taste of an orange, and it is really and truly an orange, as its name would lead you to expect."

* * *

OR A HAMMER

Lovella: "These are the first biscuits I ever baked. Take your pick."

Mrs. Walraven: "My dear! Are they as hard as that?"

* * *

THAT REBUKE

Little Mildred (after watching her brother eat several big pieces of cake): "Mamma, isn't it funny how much larger Forney really is than he seems to be from the outside?"

* * *

YOUNG WEBSTER

Miss Anna Bell: "What is etiqutte, son?"

Marshall Ware: "It's when you have to say, 'No, thank you,' when you really want to say, 'Gimme some'."

* * *

SOMETIMES IMITATION

Mrs. Clement: "Do you like antiue furniture?"

Billy Halliburton: "Yes, though it's not always what it is cracked up to be."

* * *

NO SUCH PLACE

Teacher: "Will someone give us an example of modern fiction?"

Elsie Mae Morrow: "The term 'safety zone'."

* * *

TRIPLE CONTROL

Jim Carnes: "Robert, how many controls are on your radio set?"

Robert Henderson: "Three—papa, mamma and Anna."

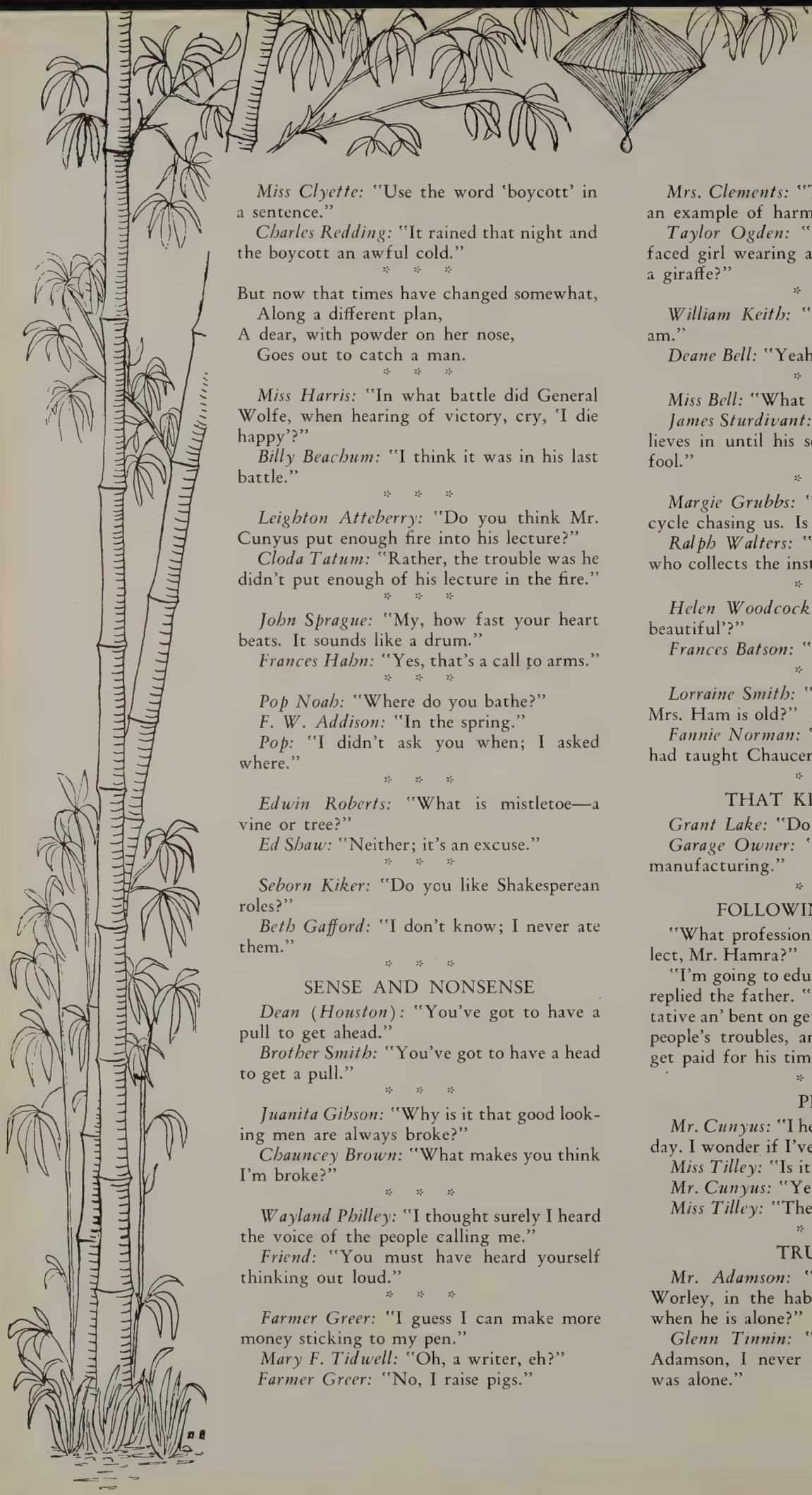

Miss Clyette: "Use the word 'boycott' in a sentence."

Charles Redding: "It rained that night and the boycott an awful cold."

* * *

But now that times have changed somewhat,
Along a different plan,
A dear, with powder on her nose,
Goes out to catch a man.

* * *

Miss Harris: "In what battle did General Wolfe, when hearing of victory, cry, 'I die happy'?"

Billy Beachum: "I think it was in his last battle."

* * *

Leighton Atteberry: "Do you think Mr. Cunyus put enough fire into his lecture?"

Cloda Tatum: "Rather, the trouble was he didn't put enough of his lecture in the fire."

* * *

John Sprague: "My, how fast your heart beats. It sounds like a drum."

Frances Hahn: "Yes, that's a call to arms."

* * *

Pop Noah: "Where do you bathe?"

F. W. Addison: "In the spring."

Pop: "I didn't ask you when; I asked where."

* * *

Edwin Roberts: "What is mistletoe—a vine or tree?"

Ed Shaw: "Neither; it's an excuse."

* * *

Seborn Kiker: "Do you like Shakesperean roles?"

Beth Gafford: "I don't know; I never ate them."

* * *

SENSE AND NONSENSE

Dean (Houston): "You've got to have a pull to get ahead."

Brother Smith: "You've got to have a head to get a pull."

* * *

Juanita Gibson: "Why is it that good looking men are always broke?"

Chauncey Brown: "What makes you think I'm broke?"

* * *

Wayland Philley: "I thought surely I heard the voice of the people calling me."

Friend: "You must have heard yourself thinking out loud."

* * *

Farmer Greer: "I guess I can make more money sticking to my pen."

Mary F. Tidwell: "Oh, a writer, eh?"

Farmer Greer: "No, I raise pigs."

Mrs. Clements: "Taylor, can you give me an example of harmony?"

Taylor Ogden: "How about a freckled-faced girl wearing a polka dot dress leading a giraffe?"

* * *

William Keith: "I'm a self-made man, I am."

Deane Bell: "Yeah, but you quit too soon."

* * *

Miss Bell: "What is heredity?"

James Sturdivant: "Something a father believes in until his sons begins acting like a fool."

* * *

Margie Grubbs: "Ralph, there's a motorcycle chasing us. Is it a traffic officer?"

Ralph Walters: "No, worse. It's the guy who collects the installments on this car."

* * *

Helen Woodcock: "What tense is 'I am beautiful'?"

Frances Batson: "Past!"

* * *

Lorraine Smith: "How do you know that Mrs. Ham is old?"

Fannie Norman: "I heard her say that she had taught Chaucer."

* * *

THAT KIND OF CAR

Grant Lake: "Do you do repairing here?"

Garage Owner: "Yeah, but we don't do manufacturing."

* * *

FOLLOWING HIS BENT

"What profession is your boy going to select, Mr. Hamra?"

"I'm going to educate him to be a lawyer," replied the father. "He's naturally argumentative an' bent on gettin' mixed up with other people's troubles, an' he might jest as well get paid for his time."

* * *

PROOF

Mr. Cunyus: "I heard a new story the other day. I wonder if I've told it to you?"

Miss Tilley: "Is it funny?"

Mr. Cunyus: "Yes."

Miss Tilley: "Then you haven't."

* * *

TRUTHFUL

Mr. Adamson: "Is your friend, Charles Worley, in the habit of talking to himself when he is alone?"

Glenn Tinnin: "To tell the truth, Mr. Adamson, I never was with him when he was alone."

Our Advertisers

In the following pages will be found the announcements of many reliable merchants who have contributed materially to the success of this volume. We bespeak your patronage in return.

Complete
FIRESTONE *One-Stop* SERVICE

Firestone Tires
Firestone Batteries
Firestone Accessories
Firestone Spark Plugs
Specialized Lubrication
Cities Service Gas and Oils
Ignition Work

HAWKINS TIRE & BATTERY COMPANY

Jackson and Market Streets Phone 2-1417

RED CROSS PHARMACY

BLAINE BROS.

A PORTION?

"Mary Jean, come here and help me make this oatmeal. I wish people would write their recipes so they could be understood."

Mary Jean Thompson: "What's wrong?"

Helen Marie Earh: "Here it says, 'Add one portion of oatmeal to two portions of water.' Now, how much is a portion?"

ON SCARECROWS

The farmer from the next farm was boasting about the effectiveness of his new scarecrow.

"Since I put it up," he said, "no bird has ventured withi nhalf a mile of the field. You can't beat that."

Mr. Campbell, however, was not to be outdone.

"I can beat it!" he said. "Last week I put up a scarecrow in my corn field which frightened theb irds so much that one of them brought back two ears it had taken."

LAMAR & SMITH

Funeral Directors and Ambulance Service

800 West Jefferson Avenue

DALLAS, TEXAS

R. O. T. C.
HEADQUARTERS

RIDING EQUIPMENT
OUTDOOR CLOTHING

Carroll's
MILITARY EQUIPMENT

208 NORTH AKARD STREET

Styles for the Young man

119 West Jefferson
Cameron MAN SHOP
Phone 6-1094

FROM THE "LOST AND FOUND" COLUMN OF THE ACORN

Lost—A new fountain pen by a young man full of ink. (Signed) Jack Spillers.

Printers of the Dallas 1933
High School Year Books

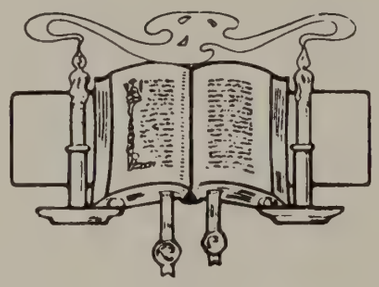

Wilkinson

PRINTING COMPANY

1717 Wood Street
Dallas

In sincere appreciation of your patronage and your friendship.

Dallas Railway & Terminal Company

Partners in the Growth of Dallas

Grace Crow: "Mrs. Horn, I want to do something that will draw out the conversational abilities of my guests."

Mrs. Horn: "That's easy. Give a musicale."

BISHOP'S PHARMACY

"Where Oak Cliff Trades"

GRADUATE PHARMACISTS

6-2131 6-2131

Compliments of

Marvin
Drug Company

GOODMAN CLEANERS

Plant at 402 North Bishop—Phone 9-3211

Branch No. 2 Branch No. 3

201 NorthBeckley 244 West Davis

OAK CLIFF SHOE SHOP

W. M. Adams, *Prop.*

Free Shoe Shine Given with All Repair Work

206 Cumberland Best in Oak Cliff

NOT ENOUGH TIME

"Did Mildred Jackson describe her new evening frock to you?"

"Not completely; she only spent the afternoon with me."

RAINBOW CLEANING CO.

E. E. Prichard, *Owner*

117 West Jefferson Phone 9-8760

GOLD SEAL

Dallas' Finest Pasteurized

MILK

Tennessee Dairies, Inc.

Phone 7-6526

FASHION CLEANERS

FOUR SHOPS TO SERVE

No. 1—634 W. Jefferson - Phone 6-0106
No. 2—123 S. Marlborough - Phone 6-0406
No. 3—303 N. Marsalis - Phone 6-0050
No. 4—724 North Ewing - Phone 9-1200

Satisfaction Guaranteed

R. C. STRICKLAND, *Owner* DALLAS, TEXAS

LESSON IN STRATEGY

Renfroe Johnson (stuck in bunker): "How does anybody ever get out of here?"

Mr. Leftwich: "They usually send the caddy back to the clubhouse for something."

A NATURE COURSE

Ferne McDougle (at the 4B-4A party): "What do you think of our scheme of Christmas decorations? It is holly over laurel leaves."

John Dial: "Very good, of course, but why not mistletoe over yew?"

A Dallas Industry

Brown Cracker & Candy Company

Exclusive Bakers of

Brown's Milk and Honey Grahams

More than 100 other varieties
Suitable for any occasion.

Brown's Saltine Flakes
"The Perfect Soda Cracker"

Also a Complete Line of
Brown's Fine Candies

WHAT TEXAS MAKES, MAKES TEXAS

Metropolitan
BUSINESS COLLEGE
DALLAS, TEXAS
A seasoned, successful experience of 45 years in training young men and women and placing them in good positions. Write, call or phone for full information.

SUBSTANTIAL CLOUDS

Alvin Crow: "When I dance with you I feel as if I were treading on the clouds."

Josephine Bell: "Don't be mistaken. Those are my feet."

PLANT

Nicholson's Tested Seeds

THEY HAVE STOOD THE TEST OVER 45 YEARS

"A Seed for Every Need"

Sprayers, Insecticides, Poultry Supplies, Rabbit Supplies, Bird Supplies, Gold Fish and Supplies, Rose Bushes and Evergreens

2-4622 NICHOLSON'S SEED STORE 2-4622
Houston and Commerce Streets

All Photos

by

Browne & Browne

Studios

The South's Leading Photographers for more than a quarter Century

DALLAS KANSAS CITY

Prudence Walton said to Virginia Wall, "How many legs has a sheep?"

"Do you mean a live sheep?" asked Virginia.

"What difference does it make?"

"Well, if it's a live sheep, the answer is four, but if not, it's two, 'cause the front legs are shoulders of mutton."

* * *

OLD CUSTOMER

"Carleton Barnes is an old customer of your laundry, is he not?"

Bob White: "Oh, my, yes. Ye've been getting buttons off him for years."

Thomas Gee called the Oak Cliff garage. "Hello," he said, "I've turned turtle. Can you do anything for me?"

"I'm afraid not," came the sweet, feminine reply. "You've got the wrong number. What you want is the zoo."

* * *

HAS DISADVANTAGES

Mr. Hamilton: "Television will soon be here."

Tim Welch: "Yes, just think what a nuisance it will be to have to shave before you answer the telephone."

WE'RE BUILDING OUR REPUTATION ON FINE SHOE REPAIRING!

Factory Process Shoe Rebuilding

SPEED! ECONOMY! SATISFACTION!

STANDARD "REBUILT" SHOES

ARE BETTER

Standard Shoe Repair Co.

Repairers . . . Rebuilders . . . Dyers of Shoes

MEDICAL-DENTAL BUILDING

Sam Rainbolt Co.

Men's Clothing and Furnishings

Ground Floor Medical-Dental Bldg.
Phone 9-3741

PHILLIPS-TAYLOR

5c to $1.00 Stores

Invite you to trade with us
All Kinds of 5c to $1.00 Merchandise
121 West Jefferson Phone 9-5311
J. H. HUNT, *Manager*

Compliments of

W. J. Carver

Sound . . . . Equipment

321 NORTH BISHOP AVENUE

Telephone 9-8300

Reynolds Penland Co.

1524 - 26 MAIN ST.
DALLAS' OWN CLOTHING STORE

Arrow Shirts *Fashion Park Clothes* *Finchley Hats*

IN sincere appreciation of the patronage and friendship of the entire student body and faculty of the Dallas High Schools for the past ten years...

American Beauty Cover Co.

1900-08 ORANGE STREET

THE COVER ON THIS BOOK WAS PRODUCED IN THIS PLANT

IDEAL

Ida Stake: "Can you suggest a title for this picture?"

Mrs. Clement: "Why not call it 'Home'?"

Ida Stake: "Why 'Home'?"

Mrs. Clement: "Because there's no place like it."

Flowers

TEXAS SEED & PLANT CO.

Lewis Robinson, Manager 9-1124

Oak Cliff Bank & Trust Co.

AFFILIATED WITH

REPUBLIC NATIONAL BANK & TRUST COMPANY

CORRECTION

Helen Ruth Robison: "Do they ring two bells for fire drill?"

Mr. Clement: "No, they ring one bell twice."

JUST SO

Miss Higginbotham: "What is economy?"

Sylvia Peese: "Doing without things our parents never had."

MEET ME AT THE

OAK CLIFF HI DRUG STORE

Soda, Cigars, Candies, Drugs

Phone 6-0242 FREE DELIVERY

First, Last and Always

The Most of the Best for the Price!

WYATT FOOD STORES

HOME OWNED » » » » » INDEPENDENT

Consolidated Candy Co.

Triple C Brands

C
C C

826 Exposition Avenue

DALLAS, TEXAS

TENTH STREET BARBER *and* BEAUTY SHOP

All Haircuts	$ .25
Shampoo and Wave	.50
Waves	.25
Permanents	2.95

616 East Tenth Street Phone 6-0148

In Oak Cliff, People Eat More—

Cliff-Maid Bread

— Than Any Other Kind!

Oak Cliff Baking Company

Ninth at Marsalis *"Visitors Are Welcome"* Jake Goldman

DUGGAN-BISHOP, Inc.

SALES Ford SERVICE
THE UNIVERSAL CAR

ZANGS AT COLORADO PHONE 9-3151

OPPOSITE CLIFF TOWERS

"Better Service"

SHOP AT

Sears-Roebuck and Co.

YOUR OAK CLIFF STORE

AND SAVE

Engraved Commencement and
Wedding Invitations

CAUDLE ENGRAVING CO.

Oak Cliff's Only Steel Die and
Copper Plate Engravers

Direct Mattress Company

HAS NO EQUAL

"Comfy Down"
Tuftless Mattress

Modern
Renovators

Felt
Feather
Inner
Spring
Mattresses

DIAL

6-5151

1420 N. Zang Blvd.

Box Springs
Lawn Springs
Chair Cusshion

Direct Mattress Co.

"THE DIRECT WAY"

THE IMPRINT
of QUALITY PRINTING PLATES
and PERSONALIZED SERVICE

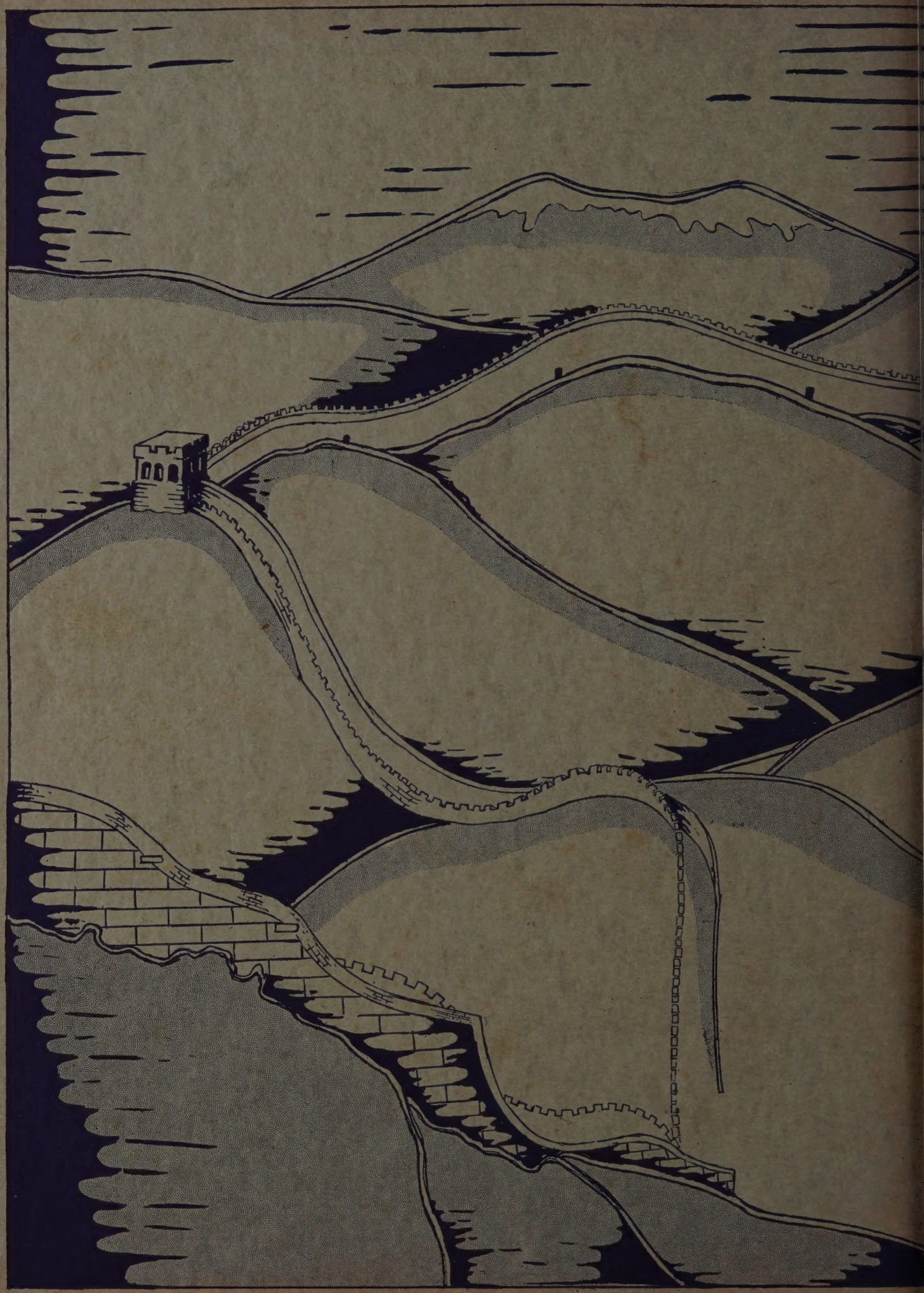

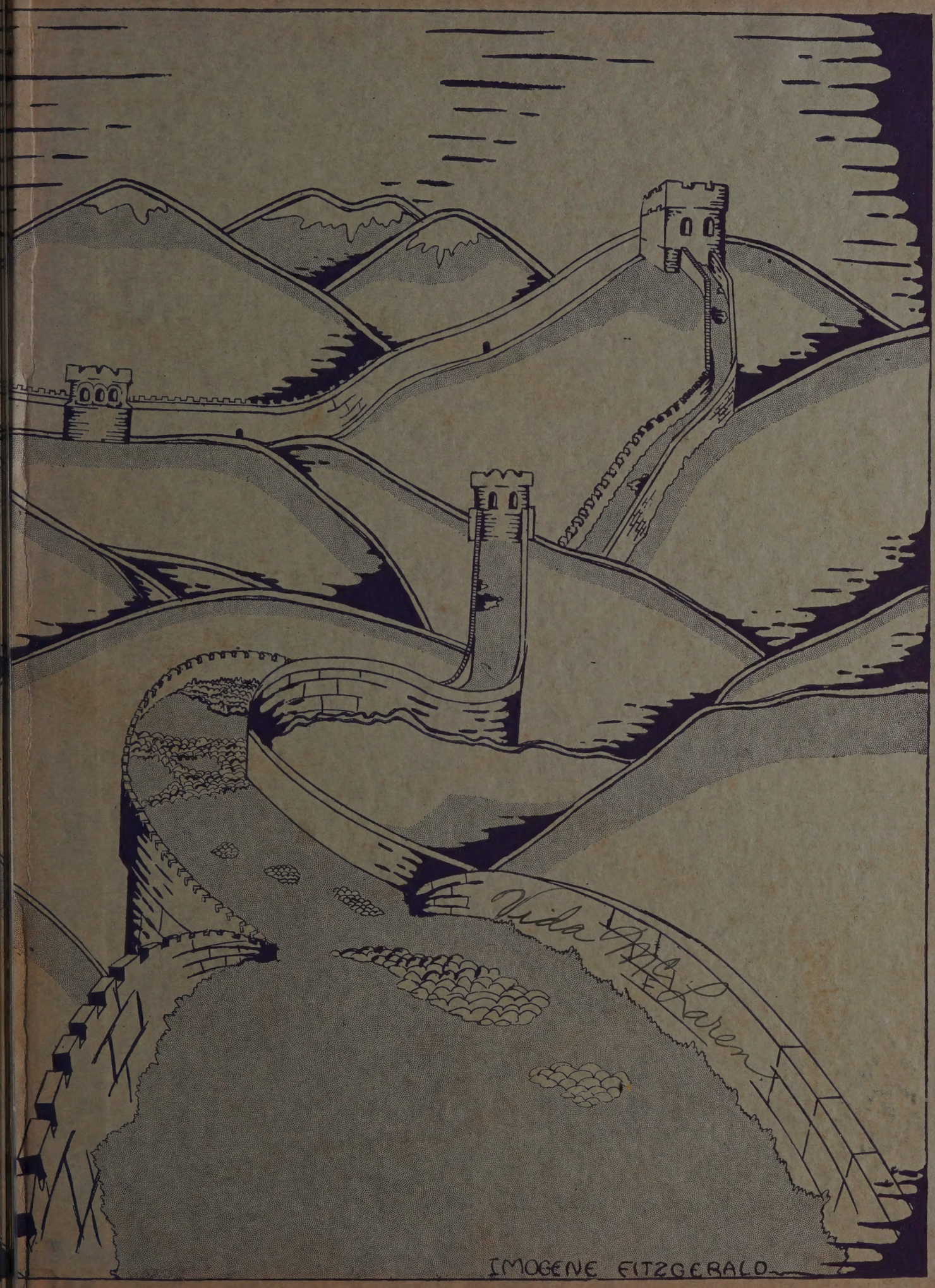
Vida McLaren
IMOGENE FITZGERALD